Newspaper circulation can not be measured by numbers alone. The families represented is the determining factor of profitable advertising.

The Washington Post.

Today and Tomorrow—Fair and slightly cooler. Gentle west or northwest winds.
Yesterday—Highest, 87; lowest, 66.
1931—Highest, 88; lowest, 73.
Details on last page.

NO. 20,476. ENTERED AS SECOND-CLASS MATTER POSTOFFICE, WASHINGTON, D. C. WASHINGTON: FRIDAY, JULY 8, 1932.

COPYRIGHT, 1932, BY THE WASHINGTON POST CO.

THREE CENTS.

ROUND-WORLD AIRMEN ARE 24 HOURS OVERDUE

Last Reported 3 Hours After Quitting Berlin Wednesday.

ARE NOW FAR BEHIND POST-GATTY RECORD

Soviet Air Officials Spur Efforts to Find Pair; Inquire Along Line.

Moscow (Friday), July 8 (A.P.).—James Mattern and Bennett Griffin, the American round-the-world fliers who started out so bravely by crossing the Atlantic in record time, were unreported and more than 24 hours overdue here this morning.

They had disappeared as completely as though their red, white and blue monoplane had gone sailing off into space.

The last heard of them was at 6:05 p. m. (E. S. T.) Wednesday, when they were sighted over Lake Wyeztyt, near Hegelinge, on the German-Polish border. That was three hours and five minutes after they took off from Berlin with high hopes of greatly extending their margin over Wiley Post and Harold Gatty, the round-the-world airmen whose record they set out to better.

Now they have fallen far behind Post and Gatty. Thursday midnight, Moscow time, they had been out of New York 60 hours and 59 minutes. Post and Gatty reached Moscow 54 hours and 34 minutes after leaving New York.

Inquiries Along the Line.

Soviet air officials did their utmost to locate the missing fliers. Inquiries were made along the line to Koenigsberg, Germany, but not a word of news resulted.

If they were forced to make a landing between Berlin and Moscow they might well have come down at a point where communications were so bad they could not possibly get word here. There are many fairly good landing places along that route.

As the hours passed and no news came, Moscow airmen pointed out that the globe-girdlers might have decided to go on to Omsk, 1,600 miles to the east, where a new supply of gasoline awaited them.

They had enough fuel for that trip, but no reports of a landing came from Omsk. When they left Berlin they had gasoline only for 21 hours' flying. Thus it was apparent this morning that they had been forced to land somewhere.

Mrs. Mattern Confident.

If the fliers essayed a nonstop Berlin-to-Omsk hop they tried to make 3,500 miles at once. At the approximtee speed of their Harbor Grace-Berlin leg, they would have been in Omsk yesterday forenoon.

Fort Worth, Tex., July 7 (A.P.).—Mrs. Jimmie Mattern was confident today her husband was safe somewhere on the route of the 'round-the-world trip he undertook with Bennett Griffin, but she intends to keep him at home henceforth.

"If your Uncle Jimmie gets back this time, we're going to tie a ball and chain to him so he can't ever get away again," she told a niece.

The flier's mother, Mrs. Caroline Mattern, was more concerned about his health than the mechanism of his plane.

Woman Pleads Guilty In Sellers Extortion

Los Angeles, July 7 (A.P.).—Accused of attempting to extort $2,000 from the wife of Rear Admiral David F. Sellers, of the United States Navy, Mrs. Eloise Anna Hansen, 20, pleaded guilty in Superior Court today and was placed on three years' probation, including two months in the County Jail.

Mrs. Hansen is the wife of Sellers chauffeur. It was charged that Mrs. Hansen wrote a letter to the rear admiral's wife signed "a society hater," threatening her with death unless $2,000 was delivered to a designated spot.

Ketch With Crew of 6 Starts Across Ocean

Marblehead, Mass., July 7 (A.P.).—The German-built ketch Stortebeker started tonight with its crew of young college men on a 3,000-mile voyage to the Azores, Gibraltar and Germany.

The vessel hoisted sail at 5:15 p. m. (E. D. T.) and escorted by Eastern Yacht Club vessels and the Marblehead police boat headed out into the Atlantic. The youthful skipper is Charles A. Hardy, of Chatham. His crew is composed of William Crow, Rye, N. Y.; Albert Kerdel, Baltimore, Md.; Peter Barry, West Orange, N. J.; Standish Bacchus, Detroit, Mich., and William Drewry, South Orange, N. J.

Beer Mirage Cheers Senate Party Battle

Republicans Dare Democrats to Back Their Platform Plank by Voting for Ale, as Gallery Crowds Applaud.

By EDWARD T. FOLLIARD.

A beer mirage hung over the Capitol yesterday, while Republicans and Democrats in the Senate quarreled over their party prohibition planks.

Gleefully, a band of wet Republicans, seeking ammunition for the 1932 campaign, challenged the Democrats to make good on their Chicago repeal and beer plank. They dared the Democrats to vote for the Bingham "rider" to the home loan bank bill, legalizing 3.2 per cent beer.

The Democrats, charging that it was a plot to "embarrass" them, defied the Republicans to translate their own so-called "straddle" plank into legislation.

The Democrats demanded that President Hoover take steps to carry out the plank in the Republican platform; the Republicans made the same demand of Franklin D. Roosevelt.

The galleries enjoyed it immensely, and on one occasion, after a burst of handclapping, had to be admonished by Vice President Curtis.

A vote on beer probably will come today. The Bingham "rider" to the home loan bank bill was reached just before the Senate adjourned at 7:15 last evening.

Unless the Republican wets themselves are wrong, the Senate, after a lot of squirming and explaining, will vote down the beer amendment. That is, it will divorce it from the home loan bank bill and send it to committee.

If this happens, the beer fight for this session will be over, for Speaker John N. Garner has no intention of letting the wet Republicans in the House embarrass his Democrats.

Wet Republicans, like Senator Hiram Bingham, of Connecticut, and Senator Otis Glenn, of Illinois, face hard contests for reelection this fall. The greatest obstacle in their path is the dripping wet repeal and beer plank of the Democrats. If they could only show that this plank was simply a lure for votes, and that the Democrats in Congress are by no

Continued on Page 2, Column 4.

2 UNITS RUSH WORK ON FURLOUGH PLANS

Solution to Personnel Tangle in Economy Act Sought Before Next Pay Day.

By ROBERT C. ALBRIGHT.

Two Federal agencies yesterday were bending every effort to unravel personnel intricacies of the national economy act before next Friday, first pay day of the new fiscal year, rolls around.

While Cabinet members of the Council of Personnel Administration struggled toward agreement on a uniform policy of applying furlough provisions, the Comptroller General's Office neared a ruling on accounting features of the plan.

The executive committee of the council, headed by Thomas E. Campbell, president of the Civil Service Commission, probably will report its findings to the full council this week. Early next week the council will submit recommendations to the President.

Issues still undetermined are:

Whether the five-day week will be adopted throughout the Government in lieu of unevenly distributed leave on the furlough plan.

Whether departments with sharply curtailed appropriations will discharge workers or furlough them for indefinite terms to stay within allotted funds.

Whether leave with pay accrued before July 1 may be taken in the present fiscal year.

Whether 8 1-3 per cent deductions will be made from each pay envelope, with workers permitted to take fur-

Continued on Page 2, Column 2.

Bill to Refinance Farm Debt Delayed

Frazier Measure Recommitted by Senate Ending Hope This Session.

(Associated Press.)

The Senate yesterday recommitted the Frazier bill to refinance the farm debt at 1½ per cent interest. This ended hope for action at this session.

The vote on a motion by Senator Connally (Democrat), Texas, to send it to the banking committee was 33 to 18.

Connally said the measure, offered as an amendment to the home loan bank bill, needed earnest consideration by a committee dealing with important financial legislation. It had been reported to the Senate by the agriculture committee.

Catoctin Camp Hoover Once Frequented Sold

Frederick, Md., July 7 (A.P.).—The camp in the Catoctin Mountains, nine miles north of here, where President Hoover fished for trout during the first part of his term in the White House, was sold today to Kingman Brewster, Washington attorney.

Lawrence Richey, secretary to the President and owner of the land, sold to the attorney 891 acres of a tract of 1,329 acres through which Fishing Creek, a mountain stream, flows. He kept title to the remainder.

$175,000,000 Measure For Agriculture Signed

(Associated Press.)

President Hoover yesterday signed the $175,000,000 Agriculture Department appropriation bill.

Its provisions include $1,000,000 for Federal participation in the Chicago Century of Progress exposition.

RED UPRISING TAKES DEATH TOLL IN PERU

New Revolt Met by Decree of Martial Law; Leader Reported Killed.

Lima, Peru, July 7 (U.P.).—Several persons were killed and others wounded in a revolutionary outbreak by Communist and Aprista party forces at Trujillo, Puerto Chicama and Paijan, the government announced tonight in clamping down country-wide martial law. Lima was quiet tonight.

The official communique said that Apristas attacked civil guards at Puerto Chicama, killing one guard and wounding another. Two civil guards were said to have been killed when the guards' station at Paijan was attacked.

The communique said that groups of Communists carrying red flags paraded through a section of Trujillo in the State of Libertad, and seized a portion of the city after a clash with a small force of artillerymen. Civil guards, police and artillerymen were allied in opposing the rebels, it was said. The Communist leader Barreto, was reported killed.

Reports from Chiclayo, Cajanarca and Piura indicated there was no trouble in those towns.

Cermak Is Reported To Be Seriously Ill

Chicago, July 7 (A.P.).—Mayor Anton J. Cermak was reported unofficially tonight to be in a serious condition at St. Anthony de Padua Hospital, where he was taken yesterday.

Close friends of the mayor denied his condition was dangerous and stated he merely needed a rest, but one of his secretaries was denied admittance to his room and two policemen guarded the door. One report was that the mayor's condition was so critical that Democratic leaders were considering the advisability of electing a mayor pro tem until he recovers.

Former Gov. C. Tobey, Dry, Seeks House Seat

Concord, N. H., July 7 (A.P.).—Former Gov. Charles W. Tobey today announced he will seek the Republican nomination for Congress in the second New Hampshire District. His candidacy may mean a contest with Representative Edward H. Wason, who has occupied the seat since 1914.

Tobey has been a leader of prohibition forces in the State.

Mob Attacks Man In Frostburg, Md.

Rescued by Police After Slashing Several With Butcher Knife.

Cumberland, Md., July 7 (A.P.).—A 220-pound Negro giant was brought to the Alleghany County Jail here today after police at Frostburg, Md., rescued him from a mob, which gathered when he attacked and cut a number of persons with a butcher knife.

Police said part of the mob was composed of delegates to the Maryland State firemen's convention, which is in session in Frostburg.

The Negro, Dusty Wates, became infuriated when taunted by the visiting firemen and dashed down the main street of Frostburg slashing at people he passed. At least five were cut, none seriously. The crowd gathered quickly and disarmed Wates. The Negro's clothing was almost torn from his body before he was rescued.

SUBMARINE DIVE PRISONS 66 MEN ON OCEAN FLOOR

French Naval Craft Goes to Bottom Suddenly in Maneuvers.

COMMANDER AND SIX OF CREW ARE SAVED

Violent Currents Handicap Rescue; Ship Lies in 150 Feet of Water.

Cherbourg, France, July 7 (A.P.).—The French submarine Promethee plunged without warning under the waves off Cherbourg Harbor while on a trial maneuver today, taking down at least 66 men in 150 feet of water, 7 miles north of Cape Levi.

Seven members of the crew, including Lieut. Dumesnil, the ship's commander, were saved when they were hurled from the deck into the sea by the lurch of the vessel in its unexpected dive. They swam until they were picked up by a fishing boat.

Efforts to locate and salvage the submersible with its imprisoned occupants, begun immediately, were impeded by violent currents prevailing at that spot. Search for the sunken craft by naval planes was handicapped by miserable flying conditions, which made the job dangerous. The submarine, in service only two years, was endeavoring to correct mechanical faults when it set out particularly for diving trials.

Submarine Was Defective.

The ministry of marine at Paris said the Promethee had not been in perfect working order. Various adjustments had been found necessary before it could be deemed fit for a long voyage. It was in an effort to bring the machinery to perfection that this afternoon's disastrous trials had been arranged.

It was estimated that 49 members of the crew and 17 other men, including engineers and workmen, went down with the ship. The correspondent of the Paris newspaper Le Matin estimated the victims at 70.

Marine experts offered hope tonight that the men inside the submarine might have found time to close the watertight hatches before there was a fatal rush of the seas into the ship, which sank like a flash.

Salvaging Is Difficult.

They added that if no serious break occurred in the hull, it was reason-

Continued on Page 3, Column 6.

Daughter of McAdoo Hurt in Taxi Mishap

Mrs. Bryce Claggett, daughter of William Gibbs McAdoo, was injured last night when thrown violently against the side of a taxi as it came to a sudden stop near Union Station.

Mrs. Claggett was a passenger in the cab of George A. Martin, 115 E street northwest. Martin told police he was forced to stop his cab suddenly to avoid crashing into a vehicle that had halted in front of him. Mrs. Claggett struck her head against a glass partition in the cab and suffered severe lacerations and bruises. She was treated at Emergency Hospital.

LAUSANNE GOAL SEEMS SURE AS REICH RELENTS

All Political Demands Are Relinquished by Delegation.

FRANCE AND BRITAIN AGREE ON PREAMBLE

German Bond to Take Place of Reparations Is Seen as $720,000,000.

Lausanne, Switzerland, Friday, July 8 (A.P.).—French and British delegates announced an agreement early today on the preamble of a reparations settlement. They expressed hope the German delegation to the conference, having relinquished all political demands, would accept it today.

The document contained allusions to the political aspects of the question, including a compromise on the "war guilt" clause in the Treaty of Versailles, it was understood, without engaging any powers on the subject.

Germany had sought elimination of what it called the "war guilt lie."

It also was understood that the French and British had decided to propose that Germany put up a bond of 3,000,000,000 marks (approximately $720,000,000) which would take the place of reparations.

Text Given Delegations.

The text of the preamble was distributed among the various delegations by Sir John Simon, British foreign secretary, and Neville Chamberlain, British chancellor of the exchequer, after the Franco-British accord was announced at 2:30 a. m.

The most stubborn obstacles in the way of an agreement was cleared away last night when the German delegation announced it had relinquished all political demands.

The Germans declared that, forgetting political aspirations, they would confine the negotiations here to the settlement of the reparations problem itself—that is, to its financial phases.

The German about-face was regarded as making sure the success of the conference.

May Reserve Right.

Expectations last night were that the Berlin government would reserve the right to take up political questions through the League of Nations at

Continued on Page 9, Column 4.

Davila Acting President As Two of Junta Quit

Santiago, Chile, July 7 (A.P.).—Carlos G. Davila, head of the new Socialist government, became acting President of Chile today upon the resignation of two members of his governing junta as a Communist outbreak at Concepcion was reported.

Former President Carlos Ibanez, who returned from exile yesterday, conferred at length today with Senor Davila, and political circles took it for granted that by Saturday he would be a member of the cabinet. Expectations were that he would take the post of minister of defense.

Guardian Believes Reynolds Shot Self; Sheriff Dubious

Different Version of Shooting Says Wife, Former Lib by Holman, in Same Room With Husband at Time; Uncle Awaits Facts in Inquiry.

Winston-Salem, N. C., July 7 (A.P.).—R. E. Lasater, guardian of Smith Reynolds, said tonight there was no reason to doubt that the death from a pistol wound of the young heir to the Reynolds tobacco fortune was suicide.

"From all the evidence in the case," Mr. Lasater said, "there is every reason to believe Smith committeed suicide."

This statement was the first direct word from any member of the family since the 20-year-old aviation enthusiast fell mortally wounded on a sleeping porch of his palatial home, Reynolda, early yesterday.

W. N. Reynolds, uncle of the dead youth and a joint guardian with Lasater, arrived late today from his home in Cleveland.

He refused to express an opinion "until I know more about it." He said he had talked to the youth's two sisters, Mrs. Charles Babcock and Mrs. Henry Walker Bagley, both of New York.

"They feel like it was suicide, but they do not know," he said.

An official finding of suicide had been reported by Coroner W. N. Dalton, but Sheriff Transou Scott had indicated he desired to question Reynolds' widow, the former Libby Holman, Broadway singer, before he wound up his investigation.

A different version of the tragedy from that originally given was published today by the Winston-Salem Sentinel. The paper says it learned from "high authority" that Mrs. Reynolds and her husband were lying across a bed on the sleeping porch when the latter was shot.

First reports, attributed to guests in the home, were that Reynolds stepped out on the sleeping porch, leaving his wife in her bedroom adjoining the porch, and that a muffled shot was heard while she was still in the room.

Miss Holman collapsed after her husband was shot, and was placed in the care of a physician, who denied all persons access to her room.

She was reported improving tonight. Her physician said she would be able to attend the funeral of her husband tomorrow morning.

Meanwhile, speculation as to who would inherit Reynolds' estate was prevalent.

A court order filed with the divorce agreement between young Reynolds and his first wife, the former Anne Cannon, an heiress to the Cannon textile millions, stipulated that the

Continued on Page 3, Column 3.

Congress May Remain For Rest of Summer

Democrats and Republicans Call Members Back From Reelection Tasks as Fights Over Unemployment Relief Impend.

By J. B. McDONNELL.

Recent developments may keep Congress in session for the rest of the summer and throw open the legislative doors to many and varied measures on which the doors had been closed under pressure of a prospective early adjournment.

The session may prove to be in its dying days, but that both Republican and Democratic leaders of the House foresee at least a few more hectic clashes is indicated by the urgent commands to return to the Capitol they have sent to their absent followers who are back home attending to the job of getting themselves reelected. Something like a half hundred Democrats have left the city to go to work in their home districts. The Republicans say about a score of their members are absent.

Both sides want their full strength here for the remaining tests of strength, the first important one of which will come on the unemployment relief bill. This measure is expected to be sent to President Hoover next week. The President is expected to veto it forthwith and tell Congress what he has done.

Effort will be made to override the President's veto, but Democratic leaders who are determined on that course do not see where they are going to get enough votes to override the promised veto. It has been suggested that it might be possible to take the bill back and rename conferees, but there are several parliamentary and legal objections to that procedure. Once the bill has been vetoed and efforts to pass it over the veto have failed, the measure is dead.

That would leave no relief bill and make it necessary for both House and Senate to work out and enact a new relief measure on which both houses and the President could agree. This will take time.

Meantime, various groups will be working hard to have this or that measure brought to a vote. Among these, of course, are those seeking to have the Volstead act modified

Continued on Page 2, Column 1.

HOOVER NAVY SLASH OPPOSED BY BRITAIN

Balance of His Disarmament Program Is Approved by Nation.

London, July 7 (A.P.).—Great Britain today officially defined her attitude toward President Hoover's proposals to cut arms one-third. She declared herself in general accord but drew the line at his naval program.

In a paper read before the House of Commons by Stanley Baldwin, acting prime minister, the government asserted Britain's far-flung interests made it impracticable for her to reduce the number of her naval units beyond a certain point.

"But if there is a limit to numerical reduction, it is still possible, and highly desirable, to secure by other means a large diminution in naval armaments," Mr. Baldwin said.

The government lined up with Mr. Hoover by opposing air bombing, with reservations, and by pointing out that the British standards of land disarmament already more than cover the American aims.

The army has been cut from 259,000 in 1913 to 207,000 at present, Mr.

Continued on Page 4, Column 4.

Paraguay Quits Parley Here Over Chaco Region

Asuncion, Paraguay, July 7 (A.P.).—The government announced today it was quitting the negotiations at Washington over the disputed Chaco region on account of "an unjustified Bolivian attack upon Paraguayan troops."

The communique said details of the reported attack were being awaited, other reports saying that Bolivian cavalry had expelled Paraguayan infantrymen from one of Paraguay's outposts in Chaco.

Air Cadets Bear Battle Scars in Surprise Fray

Miami, Fla., July 7 (A.P.).—Cadets at the Navy Reserve flying base at Opalocka, came out second best in an unexpected air attack by 10,000 or more fliers. As a result of the fray, many of the cadets have visible signs of combat on their faces and hands.

The invaders were wild bees in a gigantic swarm, apparently attracted to the base by the drone of plane engines. As a counter attack, the cadets sought to entice the bees into hives with the hope of getting them to produce honey.

Senate Confirms Brossard Naming

Voted Tariff Commission Post Over Opposition of Senator Costigan.

(Associated Press.)

The renomination of Edgar B. Brossard, of Utah, to the Tariff Commission was confirmed yesterday by the Senate over the opposition of Senator Costigan (Democrat), Colorado.

Brossard was confirmed without a record vote immediately after the Senate rejected, 31 to 25, a motion by Costigan to recommit the nomination to the finance committee. Attacking the renomination of Brossard, Senator Costigan told the Senate he had "for years appeared to be representative of more or less hidden forces."

Senator Smoot (Republican), Utah, defended Brossard, saying:

"Dr. Brossard is well qualified for his place. The very line of his education fits him for his place."

FUND FOR VETERANS VOTED BY CONGRESS

Bill Authorizing $100,000 Loan May Be Signed Today.

The $100,000 fund requested by President Hoover for use in transporting veterans of the Bonus Expeditionary Forces to their homes was speedily authorized by the Senate and House yesterday and the bill is expected to reach the White House today.

Radical elements of the bonus army today will parade to the Capitol under police protection to demand immediate action on the $2,000,000 bonus bill. This demonstration has has been disowned by headquarters of the bonus army, which has requested that organization veterans stay out of the parade.

Commander in Chief Walter W. Waters yesterday ostracized the Oregon unit from the main army because of its demands for "more direct action." The Oregon unit deposed its commander, Arthur M. Taylor, installed Ray Petrie, of Portland, as leader, and demanded the resignation of Waters.

The Oregon unit is the one which Waters led across the continent, but since its arrival here, the original ranks have been adulterated by radicals. Some of them have agreed to march today with members of the Workers Ex-Service Men's League, against the request of army headquarters.

As soon as Waters learned of the deposition of Taylor and demands of

Continued on Page 4, Column 2.

Bohn Denies Sum Paid to Kidnapers

Doubts If His Son Could Identify Gang Which Held Him Captive.

St. Paul, Minn., July 7 (A.P.).—G. C. Bohn, wealthy manufacturer, today said no ransom had been paid for the release of his son, Haskell, 20. Bohn said he believed the boy was freed last night by the kidnapers because they became frightened.

The elder Bohn doubted whether his son could identify any of the three or four men who held him captive for a week in a basement on the outskirts of Minneapolis. Earlier, M. F. Kinkead, county attorney, said young Bohn was positive that he could recognize the abductors.

Police accepted the story of young Bohn, who walked into a farm house near Minneapolis last night and said he had just been freed.

Bitz Seized and Later Released in Slaying

Philadelphia, July 7 (A.P.).—Irving Bitz, New York gangster, was in the custody of police today for an hour in the false belief he was wanted by the New York authorities in connection with a murder there.

New York authorities said they questioned Bitz last night and asked that he be let go.

North Dakota Will Vote On Its Dry Law Repeal

Bismarck, N. Dak., July 7 (A.P.).—North Dakota citizens will vote on repeal of the State prohibition laws at the November general election.

Secretary of State Robert Byrne today accepted petitions initiating a referendum on a proposed constitutional amendment for repeal.

HOUSE ADOPTS RELIEF REPORT BY 202 TO 157

Body Votes to Sustain Demand of Garner to Aid Individuals.

SENATE DEMOCRATS WILL CAUCUS TODAY

Robinson Will Sound Senate Sentiment; Quick Action There Is Assured.

By LAWRENCE SULLIVAN.

Vice presidential politics made a field day yesterday in the air-conditioned House of Representatives and when Speaker John N. Garner banged his gavel for adjournment at 2:10 p. m. the laurels of victory rested triumphantly on the brow of the Democratic candidate for the Vice Presidency.

By a vote of 202 to 157 the House adopted the conference report on the $2,100,000,000 Wagner-Garner relief bill, sustaining Speaker Garner in his demand that the Reconstruction Finance Corporation broaden its base sufficiently to handle loans to individuals.

The bill now goes to the Senate, where it may be modified along the lines accepted by all save Speaker Garner at this week's compromise conferences at the White House, or passed promptly and sent up Pennsylvania avenue to a certain veto.

Robinson Calls Caucus.

Democratic Leader Robinson has called a meeting of the Senate minority for this morning to discuss the organization's stand on the measure. Whatever the outcome of this meeting, Senate leaders have given assurance that the bill will be placed before the Senate promptly. Should the Democratic caucus determine to sustain the party's vice presidential candidate in his first campaign maneuver, the conference report could be approved this afternoon and the bill vetoed before nightfall.

Then, since Republicans and Democrats alike are agreed there should be constructive relief legislation in the present session of Congress, both Houses would be able to start all over again.

Speaker Garner was able to recognize Representative Crisp, of Georgia, to begin the debate on the conference report, but abandoned the chair during the bulk of the campaign oratory on "starvation," "distress," "national ruin," and returned to the chamber only in time to acknowdelge the acclaim of his Democratic colleagues as the tally clerk announced the result of the roll call.

Garner Reaffirms Principles.

Although he did not take part in the debate, Mr. Garner, in a conference with newspapermen, reaffirmed allegiance to the principles enunciated Wednesday in his speech on the floor.

"There are 4,000 banks who have received benefits from the Reconstruction Finance Corporation who oppose this bill," Mr. Garner told the

Continued on Page 4, Column 1.

J. P. Morgan Fractures Ankle on Long Island

New York, July 7 (A.P.).—J. P. Morgan, the financier, has fractured his ankle by stepping into a hole on his Long Island estate and is walking with crutches.

His physician, Dr. Evert C. Jessup, did not disclose whether the accident would delay his trip to Europe this month.

Summary of Inside Pages

Pages.
2—McAdoo Calls at Capitol.
Roosevelt Shuns Beer Fight.
Women Wets to Back Roosevelt.
Upshaw Is Drys' Candidate.
Garfield to Speak Often.
3—Will Rogers Leads in Oklahoma.
Convicts' Torture Described.
Hutton Trial Judge Menaced.
4—Relief Workers Meet Today.
Latin-American Dispatches.
5—Latin Fate Discussed.
Alleged Kidnapers Acquitted.
6—Editorials.
7—Baptist Assembly Today.
Society.
8—Women's Features.
9—News of the Suburbs.
10—Robber Suspects Seized.
U. S. Trade Balance Favorable.
About the Showshops.
11—Navy Edifice Suit Opened.
Queer Patents Revealed.
12—The Post Comics.
Radio Programs.
13, 14—Financial News.
15, 16—Sports.
17—Classified Advertisements.
18—Murder Laid to Mad Gunman.
P. U. C. Acts to End Cab Rentals.
Car Gas Death Inquiry Begun.
Aid Fund Director Discussed.
Dairy Price Probe Asked.
Gas Project Scored.

M'ADOO SEES GARNER AND HIRAM JOHNSON

His Return to Capital Is to Give Added Impetus to Democratic Drive.

(Associated Press.)

William Gibbs McAdoo returned to the Capital yesterday to give added interest and impetus to the Democratic presidential campaign so dramatically started by Franklin D. Roosevelt in Chicago last week.

The war-time Secretary of the Treasury held two conferences of particular interest, one with the Democratic vice presidential nominee, Speaker Garner, and the other with Hiram Johnson, Republican senator from California.

Johnson has been a constant critic of the Hoover administration and has publicly approved the Roosevelt acceptance speech.

The conference with Garner was a political one. Emerging from it McAdoo said Garner would speak in California, indicating that the Speaker's campaign will be an extensive one.

Platform Discussed.

The talk with Johnson took place in the company of Senators Harrison, of Mississippi, and Cohen, of Georgia. All four said afterward the call was "purely a social one," but all added that the Democratic convention and platform had been discussed.

Mr. McAdoo expressed the belief that the Democrats will carry California, Mr. Hoover's home State, in the November election. Mr. McAdoo is a candidate for the Democratic nomination for the Senate in California.

Speaker Garner's position in his controversy with President Hoover over the relief bill he approved, saying Garner was right in demanding that private industry and individuals should have access to the Reconstruction Finance Corporation for loans. He scouted the idea that such a procedure would endanger the credit of the Government.

Pleased at Smith's Move.

Talking to newspapermen at the Capitol, McAdoo expressed pleasure over Alfred E. Smith's statement he would support the Democratic party. He said reports to the contrary had been started by Republicans "for propaganda purposes."

He added that his action in swinging the California vote to Roosevelt at the Chicago convention, an action which in turn started the decisive swing to the New Yorker, had not been taken for revenge on Smith for deadlocking the 1924 convention when McAdoo was a leading candidate.

He smilingly called attention to the fact that Roosevelt led the fight for Smith in 1924.

Hoover Talks With Aids.

At the other end of Pennsylvania avenue President Hoover talked over "the general political situation" with two of his advisers, James A. Garfield, who headed the platform committee at the Republican convention, and former Senator Henry J. Allen, of Kansas, who is publicity director of the Republican campaign.

Garfield said he expected to campaign extensively in support of the Republican prohibition submission plank. He said the Republican party should stand firm on prohibition until the proposed amendment had been submitted and acted upon by the people of the country.

Walsh Charges Hoover Sponsored Private Aid

Chicago, July 7 (A.P.).—Senator Walsh, Montana, Democrat, tonight charged President Hoover was the original sponsor of the provision in the Garner-Wagner relief bill, passed today by the House, which authorizes direct loans from the Reconstruction Finance Corporation to private companies and individuals.

The senator, en route to his Montana home, expressed astonishment that the President had indicated his intention to veto the relief measure because of the private loan provision.

St. Louis G. O. P. Group Urges Legalizing of Beer

St. Louis, July 7 (A.P.).—A telegram urging Congress to amend the Volstead act immediately to permit the reopening of breweries was sent to Missouri's four Republican members in Congress today by the St. Louis Republican City Committee.

The resolution proposing the message, was introduced by Park Commissioner Fred W. Pape, chairman, who said the purpose was not so much to provide a beverage as to create employment.

CONGRESS MAY STAY REST OF SUMMER

Continued from Page 1.

immediately to permit manufacture and sale of beer of some greater potency than less than one-half of 1 per cent alcoholic content. There is doubt that the beer amendment will get through or come to another vote in the House if Congress adjourns soon. If the session is dragged along the situation will not hold.

Both Republican and Democratic leaders admit privately that if the session continues another two weeks—which does not now seem entirely unlikely—there will be a renewed drive for consideration of many other measures. Those seeking enactment of farm relief legislation will find a number in sympathy with them who have been willing to let the question slide because of the urge to adjourn. Advocates of grasshopper relief are active and will continue so. There will be a renewal of efforts to iron out some of the inequalities and injustices and false economies contained in the so-called economy program for the Government. The War Department appropriation bill still is deadlocked in conference, although there are reports that some of the House conferees are not so determined as they were a few days ago.

Foreign debts are lurking in the background. The moratorium granted Europe last year expires this month, although payments are not due immediately. The World Court is another matter remaining to be passed on.

There are, in short, quite a few matters which could engage the warm attention of Congress for quite a while, despite the general idea that it has cleaned off the legislative slate.

"If we stay here another two weeks the Lord only knows what will happen," was the way one of the leaders who is anxious for adjournment disgustedly summed up the situation yesterday.

CALIFORNIA RIVALS MEET

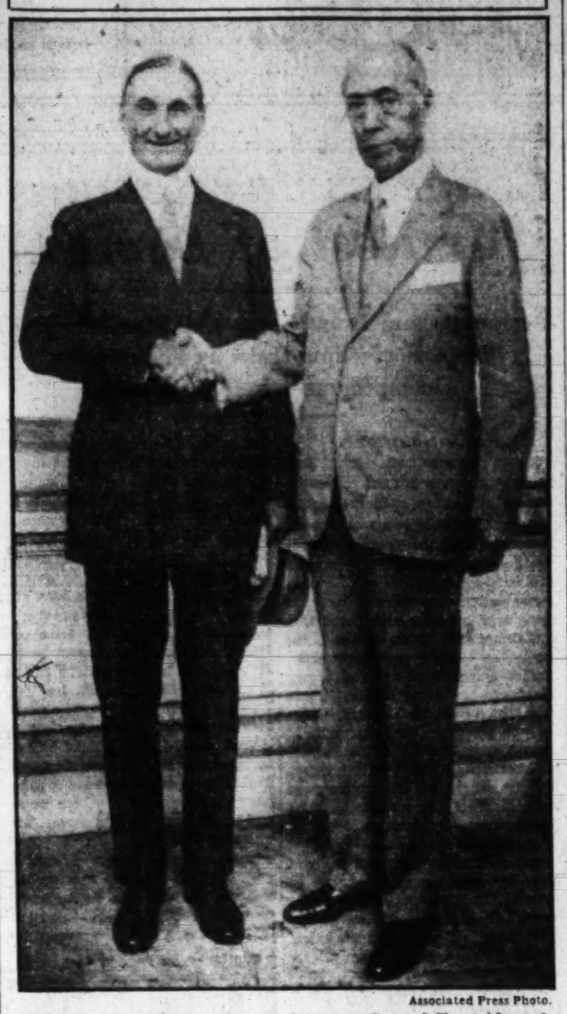

Associated Press Photo.

William Gibbs McAdoo (left) and Senator Samuel Shortridge, of California, photographed here yesterday. Just before the Democratic convention met Mr. McAdoo and former Gov. Alfred E. Smith were photographed in a similar pose. Mr. McAdoo aspires to occupy the Senate seat now held by Mr. Shortridge.

GARFIELD TO SPEAK OFTEN IN CAMPAIGN

Says Drys Will Rally Behind Platform of Republicans; Talks With Hoover.

(Associated Press.)

James R. Garfield, chairman of the resolutions committee at the Chicago Republican convention, told newspapermen yesterday he would take an active part in the coming campaign, speaking often in support of the Republican prohibition submission plank.

During a stop in the Capital, Garfield, a close adviser of President Hoover's, called at the White House where, he said, he talked over "the general political situation" with Mr Hoover.

Amplifying his views upon the Republican proposal to submit a new amendment to the people, which he helped to frame after conferences with the President, Garfield said he considered the plank absolutely opposed to any redefinition of the alcoholic content of beer and light wine toward the direction of modification.

He said he felt the Republican party was pledged to stand fast on the prohibition question until the proposed amendment had been submitted to and acted upon by the people.

Garfield said he felt the dry forces of the country would gather behind the Republican platform in preference to the straight repeal issue put forward by the Democrats.

2 UNITS RUSH WORK ON FURLOUGH PLANS

Continued from Page 1.

lough leave in much the same manner they now take annual leave.

Whether money saved from salaries under the furlough plan must be turned back into the Treasury or may be used instead to keep employes in their jobs.

The Council of Personnel Administration, comprising department heads and other ranking officials, was formed last year by the President to improve personnel administration. The original draft of its furlough policy was said to be ready for executive committee action today.

All Army officers now on leave in their corps areas yesterday were placed in temporary service by the War Department, pending the Comptroller's interpretation of that phase of the economy bill suspending all leave with pay. It was estimated that between 1,500 and 2,000 Army officers now on leave will be affected.

The Navy Department announced that all fifteen-day training cruises for Naval Reserves are canceled during the current year, due to lack of funds. The order affects 1,200 officers and 8,400 enlisted men of the Naval Reserves.

Sentiment against a rigid five-day week application of the furlough plan increased yesterday among Federal employes. The following resolution was adopted by the District of Columbia Federation of Federal Employes Unions:

"That the furlough pay be taken out of the salaries on a monthly or semimonthly basis and that the furlough leave be taken at the option of the employes."

(Associated Press.)

Creation of a joint congressional committee to seek ways of cutting Federal expenses 25 per cent was proposed yesterday in a resolution introduced by Senator McKellar (Democrat), Tennessee.

The committee would report its suggestions to Congress next December.

It would be empowered to recommend what bureaus and agencies should be abolished or consolidated and asked to submit in its report an accounting of economies effected during the current fiscal year.

UPSHAW NOMINATED AT DRY CONVENTION

Prohibition Party Also Picks Regan as Candidate for Vice Presidency.

Indianapolis, July 7 (A.P.).—A stalwart dry, former representative William D. Upshaw, of Georgia, today was nominated for the presidency by the Prohibition party, and he quickly pledged himself to withdraw if Senator Borah or some other outstanding figure should agree to lead a third party dry campaign.

Upshaw was named with 74 votes out of 140 cast on the second ballot. Frank S. Regan, of Rockford, Ill., long a party worker, who received 62 votes, was given the vice presidential nomination by acclamation.

Upshaw served four terms in the House as a Democrat and was noted for his uncompromising support of all dry measures. In 1928 he supported Herbert Hoover against Alfred E. Smith. This is the first time he has been affiliated with the Prohibition party.

Would Support Borah.

In a speech accepting the nomination he reflected the opinion of party leaders by asserting he believed Senator Borah would agree to run for the presidency if the big dry organizations will give him their active support. Borah's friends in Washington hold a contrary opinion.

The National Prohibition Board of Strategy and the National Conference of Organizations Supporting the Eighteenth Amendment will meet next week in Washington. Those who had been seeking to make Borah the Prohibition party's nominee were hopeful of developments then that would place the senator in the field.

D. Leigh Colvin, of New York, was reelected national chairman of the Prohibition party. He will continue in this capacity until January 1.

Executive Committee.

Edward C. Blake, of Wheaton, Ill., was named executive chairman and will be the party's field organizer. Harley W. Kidder, of Barre, Vt., was reelected secretary of the national committee.

G. D. Harger, of Pittsburgh, was elected national vice chairman and William D. Martin, of Hasbrouck Heights, N. J., was elected treasurer.

Four members of the executive committee also were chosen. They are Mrs. Esther H. Elfresh, Haddenfield, N. J.; Dr. M. Len Hutchins, Los Angeles; Howard L. Holmes, St. Louis, Mich., and William F. Varney, of Rockville Center, N. Y.

The President's Callers.

Secretary of Commerce Robert P. Lamont.

Senator Kean, of New Jersey.

Secretary of War Patrick J. Hurley.

Henry J. Allen, publicity director of the Republican national committee.

Charles F. Abbott, New York, executive director of the American Institute of Steel Construction.

Leatham Smith, of Sturgeon Bay, Wis.

The Netherlands Minister, J. H. Van Royen.

The Argentine Ambassador, Dr. Felipe A. Espil, introduced Alexandro Bunge, Argentinian economist.

Dr. James R. Garfield, chairman of the Republican convention's resolutions committee.

Secretary of Agriculture Arthur M. Hyde and Chairman Stone, of the Federal Farm Board.

Budget Director J. Clawson Roop.

ROOSEVELT TO STAY OUT OF BEER FIGHT

Feels Commitment by Him Would Be Usurpation of Authority.

Albany, N. Y., July 7 (A.P.).—Members of Congress, clamoring for immediate action to restore beer through the modification of the Volstead act, will look in vain for assistance from Gov. Roosevelt.

It was made clear today by those in a position to know that the New York executive considered an effort on his part to influence congressional action would be an interference not warranted by his designation as the Democratic choice for the Presidency.

The governor was represented as believing it is within the power of Congress to change the dry act, and that any commitment by him would be a usurpation of authority not within his province. He declared in his acceptance speech and in subsequent utterances that he stood on the declarations of the platform adopted at Chicago.

Tonight Albany gave its official welcome to the Democratic nominee. The event was sponsored by the Democratic county organization directed by Ed and Dan O'Connell, who before and during the convention consistently opposed his nomination. The O'Connell organization was allied with Tammany Hall in support of former Gov. Smith.

An old-fashioned torch light parade reminiscent of the days of Tilden and Cleveland, was arranged. The line of march was terminated at the executive mansion with Mayor John Boyd Thacher voicing the sentiments of the crowd.

Responding to Mayor Thacher's remarks, Gov. Roosevelt mentioned the name of former Gov. Smith in recounting events at the San Francisco convention. Smith's name brought a loud cheer from the crowd.

At the Chicago convention, he said, "Anchors Aweigh," in becoming a convention song, symbolized this year's Democratic drive, adding "the ship of Democracy is weighing her anchors for a four months' cruise that will lead to the port of victory."

Organization leaders estimated 10,000 persons were in the parade.

New York, July 7 (A.P.).—Samuel Seabury let it be known today that, despite his intention to take a European trip, he will not depart until there are further developments in the removal case against Mayor Walker now before Gov. Roosevelt.

Walker Denies Agreeing To Quit for Senate Race

New York, July 7 (A.P.).—Mayor Walker denied today that he had agreed to resign on the assurance of being given the nomination for the United States Senate.

There had been a rumor to this effect circulating in the financial district.

WOMEN WETS PLAN TO BACK ROOSEVELT

Mrs. C. H. Sabin, Once G. O. P. Leader, Announces Decision.

New York, July 7 (A.P.).—An organization of "more than 1,000,000 women of both political parties," banded together in a war on the eighteenth amendment, was placed behind the presidential candidacy of Franklin D. Roosevelt today by its executive committee.

Announcement of the decision was made by Mrs. Charles H. Sabin, herself once a Republican leader, at the conclusion of a 7-hour meeting of the executive committee of the women's organization for national prohibition reform. Mrs. Sabin is national chairman.

"We urge," said a formal resolution, "members of this organization because they are committed to the cause of repeal, whether they be Republicans or whether they be Democrats, to give their support to the nominee on that party which favors the repeal of the eighteenth amendment, Franklin Delano Roosevelt."

Gathering in the quiet of a Long Island estate, 50 women, 29 of whom were described as Republicans, debated the question of their position in the forthcoming campaign behind the closed library doors of the home of Mrs. Edward Small Moore, a committeewoman.

Those attending represented 23 States and proxies were presented from all the other 19 States in which the organization has units, save Oklahoma. The adoption of the resolution was announced as unanimous. Under a resolution adopted at the women's last national convention ratification by State branches is not necessary.

Senator Smith, Dry, To Support Platform

Manning, S. C., July 7 (A.P.).—The assertion "I stand squarely behind the Democratic national platform," was made here today by United State Senator E. D. Smith, campaigning for renomination against three opponents.

Smith has consistently supported dry measures in his 24 years in the Senate. At the opening of the present compaign, however, he said although politically dry, he would support whatever plank the national party adopted on prohibition.

James Roosevelt Gets Young Democratic Post

Raleigh, N. C., July 7 (A.P.).—James Roosevelt, 25, of Cambridge, Mass., son of Gov. Franklin D. Roosevelt, Democratic nominee for President, has been named national treasurer of the Young Democratic Clubs of America, Tyre O. Taylor, of Raleigh, N. C., the president, announced here today.

BEER MIRAGE OVER CAPITOL CHEERS SENATE PARTY FIGHT

Continued from Page 1.

means all in favor of it—if they could only do that—well they would have a talking point back home this summer.

They emerged from yesterday's debate, these wet Republicans, feeling extremely happy. Not only had the Democratic leader, Senator Joe Robinson, of Arkansas, talked against the Bingham amendment, but even Senator Millard Tydings, of Maryland, the wettest Democrat of them all, had joined in the fight against it.

Argument by Tydings.

Mr. Tydings argued that a vote on the Bingham rider would not be a true test, inasmuch as some of those who favor beer are opposed to the home loan bank bill and vice versa. It was he who charged that Mr. Bingham was simply trying to embarrass the Democrats.

But Senator Carter Glass, fiery dry Democrat, of Virginia, who out in Chicago referred to the Democratic repeal and beer plank as a "barroom plank," did not rest his opposition on any arguments such as were advanced by Mr. Tydings.

"If the purpose of the senator from Connecticut," said Mr. Glass, "was to embarrrass Democrats upon this question, I want to say that he can not embarrass me.

"I regard my oath and obligation here as one to the state of Virginia, and it can not be touched by any frenzied political assembly anywhere on earth.

"I am going to vote as my judgment and conscience dictate and not as any party platform may undertake to determine for me."

Senator Glass brought up a question that apparently is to be asked many times before a beer bill gets on the statute books, and that is, "What constitutes an intoxicating beer?"

Senator Bingham quoted Prof. Francis B. Benedict, of the Carnegie Institution, as saying that, in the ordinary sense of the word, beer, as it is used in Germany, is not intoxicating. But that did not satisfy the irate Glass.

Glass Questions Reply.

"He tells us," said Mr. Glass, "that the beer drunk in Germany does not disable a man, does not put him in that state of intoxication where he is unable to walk or talk.

"Nobody here knows whether the beer proposed by the senator is that kind or not.

"If it makes a man so tipsy that he can merely reel but can not walk, I am against it. If it makes a man so tipsy that he may ejaculate but can not speak intelligently, I am against it."

Mr. Glass recalled that Congress appropriated $500,000 for the Wickersham Commission to determine the alcoholic content of an intoxicating beverage. But the commission, he said, ignored the mandate of Congress and wasted a half million dollars.

"Until some authorized commission," said Mr. Glass, "after a careful investigation, determines what is the alcoholic content of an intoxicating beverage, I deny the right of any senator to undertake to say that I challenge my party platform because I do not vote for what he wants done."

At this point Mr. Glass asked Mr. Bingham why he did not make the home loan bill more "absurd" by offering the Republican prohibition plank as a rider.

"The reason is," said Mr. Bingham frankly, "that I do not like the Republican plank and I do like the Democratic plank."

"Will the senator vote the Democratic ticket on election day?" asked the Virginian.

"Certainly not," replied Senator Bingham.

"Of course not," echoed Senator Glass, "and that about illustrates the sincerity of the senator from Connecticut in pursuing this matter here. The whole purpose is to undertake to embarrass Democratic senators, and God help the Democratic senator who can be embarrassed in this way."

Senator Robinson, the Democratic leader, pointed out that the home loan bank bill had been described by President Hoover as "an essential measure of relief," and he asked Senator Bingham whether or not the President would veto the bill if the beer rider were attached. The Connecticut senator said he did not know.

At this point Senator William E. Borah (Republican), Idaho, who recently repudiated the Republican prohibition plank, got into the debate.

"I understood the senator from Connecticut to say that he would not support the Republican platform on the resubmission proposal," Borah said.

Bingham said he had announced that some time ago.

"I also understood the senator to say," persisted Borah, "that he was satisfied with the Democratic platform and would support it."

Says Hoover Stand Unknown.

"The plank of the Democratic platform appears to me to be admirably stated and admirable in intent and purpose, and I wish it were in the Republican platform," Bingham replied.

Senator Tydings said that nobody knew where President Hoover stood on prohibition, and he predicted that nobody would know even on election day.

"I think I can enlighten the senator," said the blind Senator Gore (Democrat), Oklahoma. "The President is not carrying water on both shoulders. He is now doing a cakewalk, with Rebecca's pitcher on one shoulder and the little brown jug on the other shoulder, under the guise of a 'noble experiment.'"

Laughter swept the chamber. Even Vice President Curtis joined in it.

Kenneth Grahame, 72, British Author, Dead

London, July 7 (A.P.).—Kenneth Grahame, noted British author, died suddenly yesterday at Pangborne, on the Thames, aged 72.

Kenneth Grahame was born in Edinburgh in 1859. He was the author of "The Golden Age," "The Wind in the Willows," "Pagan Papers" and "Dream Days."

Stepmother and Mother Together.

Los Angeles, July 7 (A.P.).—The Examiner says Claire Adams, former motion picture actress, is living in a Beverly Hills home with her father, her mother and her stepmother. Mutual love of music, said the story, brought daughter, father, his first wife and his present wife together in perfect amity under the same roof.

SPECIAL NOTICES

PAINTING—PAPERING
CARPENTER WORK
Complete service. No charge for estimate.
WASHINGTON HOME IMPROVEMENT CO.,
General Contractors,
1727 K ST. NW. National 2221.

WHY MEN LOVE WOMEN! E. HEZ SWEM, pastor, Centennial Bapt. Ch., 7th & Eye sts. N.E. Sun., 8:15 P. M.

JESUS CHRIST IS ABLE TO LEAD THE United States from the present crisis, and has appeared in lifesize by picture and through his servant, John J. J. Eastman, of Youngstown, Ohio, editor and publisher of Eastman's magazine, "Light, Truth and Love," who is now camping at Washington Park camping grounds. He will speak in the afternoon and evening on the Capitol grounds on Sunday, July 10 at 2 and 7 p. m. Be sure and come to hear him and also see the picture of our Saviour.

GOING? WHERE? TELL US WHEN AND we'll move your furniture and take mighty good care of it at low cost. A telephone call will save you time and trouble. NATL. DELIVERY ASSOC. NAT. 1460.

TRAIN For a real opportunity in business. Secretarial courses of college grades. NEW, easy methods. ONLY school in D. C. which guarantees to place its graduates. Summer classes NOW forming. Boyd's, 1333 F st. Nat. 2340

I WILL NOT BE RESPONSIBLE FOR debts or bills other than those contracted by myself. WILLIS R. LEDMAN.

Window SHADES: Floor Coverings; SCREENS: prompt, econ. serv. KLEEBLATT, 11th and H ne. Linc. 0670.

The Commercial National Bank
14th and G Streets
Complete Banking Service

Hickey-Freeman
CUSTOMIZED CLOTHES
THE NEW PALM BEACH
A new Palm Beach that washes without shrink or stretch . . . as practical as it is cool and good to look at. Offered in white or summer colours. Tailored by Goodall.
$15
Goldheim's
Apparel for Gentlemen . . . Established 1875
FOURTEEN HUNDRED AND NINE H STREET

The Mode Says—
Store Open ALL DAY Saturdays

Climaxing Clearance Concessions in Mode Haberdashery and Hats

Here is cutting you will want to take advantage of—and replenish your personal supply of seasonable Furnishings and Hats. You have this assurance—IT'S ALL MODE REGULAR STOCK—NOT nondescript "sale" merchandise. Quality you know all about—but at REDUCTIONS you have never seen paralleled.

Wonderful Values in Shirts
Mode $2.50 and $3 Shirts. Collar attached and separate collars to match. $1.69 3 for $5.00
Mode $1.75 and $2 Shirts. Collar attached and separate collars to match. $1.19 3 for $3.50
Glenbrook $2.50 Broadcloth Shirts—white and colors. Separate collars and collar attached. $1.39 3 for $4.00
Mode $3.50, $4 and $4.50 Shirts—collar attached and separate collars to match. $2.29 3 for $6.50
$3.50 Southampton Imported Broadcloth Shirts—neckband and collar attached. White only. $2.29 3 for $6.50

All Spring and Summer 4-in-Hands
Mode's exclusive designs and qualities. Only plain shades excepted.
$1 Grade 59c 3 for $1.75
$1.50 and $2 Grades 95c 3 for $2.75
$2.50, $3 and $3.50 Grades $1.69 3 for $5.00

Mode Pajamas
The new and staple models.
$1.50 and $2 Grades 95c
$2.50, $3.50 and $4 Grades $1.79
$5, $6 and $7 Grades $2.89

Imported French Linen Handkerchiefs
Self-striped and hand-rolled hems. White. Sheer and fine quality.
Regular 50c grade
29c 4 for $1.00

Street and Golf Hose
Fancy light-weight, mostly Interwoven. Were 50c and 75c. 29c 3 for 85c
Golf Hose; in plain shades and checks. Were $1 and $1.50. 79c
Imported Golf Hose. Were $3 to $7 ..... $1.95

Mode and Rockinchair Underwear
Mode madras athletic union suits. Were $1.00. 69c 3 for $2.00
Rockinchair silk mull union suits. Were $2.00. $1.39 3 for $4.00
Rockinchair plaid madras union suits—regulars, longs and stouts. Were $1.50 ..... 95c 3 for $2.75
Fancy and white shorts. Were 75c and $1.00. 39c 3 for $1.15
Rayon Pull-over Shirts. Were 75c. 39c 3 for $1.15

Bath Robes
For Beach and Home
Light-weight Beach Robes, in Flannel, Broadcloth, etc. Were $3 to $4 ..... $1.89
Flannel, Terrycloth, etc. Were $6 and $7.50 ..... $3.95
Foulard Silk Imported Terry and Flannel, and Burton's Poplin Robes. Were $8.50 to $15 ..... $5.95

Bathing Suits
One of America's best makes, and a very special value at a very special price.... $1.95

Straw Hats
Mode Stiff Straw Hats. Were $3 and $4 ..... $1.79
Henry Heath and Finchley Straw Hats. Were $5. $3.79
Genuine Ecuadorian Panama Hats. Were $5 and $6. $3.79
Genuine Ecuadorian Panama Hats. Were $7.50 and $9 ..... $5.79
Genuine Ecuadorian Panama Hats. Were $10, $12 and $15 ..... $7.79
Mode Soft Hats; were $5 to $7. ..... $2.79

The Mode—F at Eleventh
Eleventh & F streets

IT is easy to find what you want when you want it—in the POST'S NEW CLASSIFIED AD SECTION

ROGERS' NAMESAKE LEADS IN OKLAHOMA

Schoolmaster, No Relation to Humorist, Ahead in Race for Congress.

Oklahoma City, July 7 (A.P.).—Proving there's plenty in a name, Will Rogers, rural schoolmaster, perched at the top of the ticket for the Democratic nomination as congressman-at-large tonight, put there by a rush of late-counted ballots.

Perspiring tabulators, who didn't count Rogers' ballots until it became apparent that thousands of Oklahomans voted for a household name, still were many precincts behind on the candidate, but a tabulation nevertheless showed:

Rogers, 2,911 precincts out of 3,309; 52,692 votes.

Mrs. Mabel Bassett, State charities comissioner and foe of Gov. William Henry Murray, 3,203 precincts out of 3,309; 51,997 votes.

Former Representative E. B. Howard, 3,203 precincts out of 3,309; 47,571 votes.

Voters who apparently thought they were voting for the Claremore humorist, even gave Rogers second place in Rogers County, home of the cowboy comedian. The two are not related.

"Sure, my name's been Will for years," said Rogers today. "I was named Willie, but that's a girl's name and I decided to use Will."

Impeached as governor in 1923, J. C. (Jack) Walton led the field for the Democratic nomination for corporation commissioner with 74,591 votes in the unofficial complete tabulation. A. S. J. Shaw, former State auditor, won the right to compete against him in the run-off primary with 65,681 votes. C. C. Childers, incumbent, ran third in the field of six with 62,825, being eliminated.

Although Senator Elmer Thomas, Democrat, polled nearly twice as many votes as his nearest opponent, Gomer Smith, Oklahoma City attorney, he failed to win renomination because of the large field. Majority is necessary to nominate in the first primary.

Thomas had 143,307 votes and Smith 78,168. R. M. McCool was third with 53,999.

Four Democratic representatives—W. W. Hastings, F. B. Swank; Tom D. McKeown and J. V. McClintic—faced run-off contests. M. G. Garber, Republican incumbent; Wilburn Cartwright, Jed Johnson and Wesley Disney won renomination.

Three Killed in Crash Of Plane in California

Redding, Calif., July 7 (A.P.).—Three persons were killed by an airplane crash at the edge of Benton Airport here late today. They were Ollie Rose, pilot and owner of the plane, and Mr. and Mrs. George Halcomb, all of Redding.

Observers said Rose had cut off the motor for a landing when the ship went into a spin, fell 200 feet and burst into flames. The occupants were burned beyond recognition.

DIED

BATTENFIELD—On Thursday, July 7, 1932, at her residence, 810 1 street northeast, BARBARA BATTENFIELD, aged eighty-five years.
Funeral from above address Saturday, July 9, at 2:30 p. m. Interment in Prospect Hill Cemetery.

EXLEY—On Thursday, July 7, 1932, at his residence, 3615 Cumberland street northwest, CLARENCE MAYNARD EXLEY, Jr., beloved husband of Helen Exley and son of Maj. and Mrs. Clarence M. Exley.
Notice of funeral hereafter.

FERGUSON—On Tuesday, July 5, 1932, at 11 p. m., at her residence, 2941 Mills avenue northeast, MARY E., widow of John B. Ferguson and beloved mother of William F. Ferguson and Nettie R. Mettler, aged seventy-nine years.
Funeral from the chapel of Thos. S. Sergeon, 1011 Seventh street northwest, on Friday, June 8, at 2 p. m. Relatives and friends invited to attend. Interment Congressional Cemetery.

GODDARD—On Wednesday, July 6, 1932, at her residence, 513 Eleventh street southeast, MINNIE M., the beloved wife of Edward C. Goddard and mother of Joseph and John Goddard.
Funeral from the above residence on Saturday, July 9, at 9:30 a. m., thence to St. Peter's Church at 10 a. m., where high mass will be celebrated for the repose of her soul. Relatives and friends invited.
A precious one from us has gone,
A voice we loved is stilled,
A place is vacant in our home
Which never can be filled.
THE FAMILY.

HAISLIP—On Thursday, July 7, 1932, at 10 a. m., at his residence, 25 Takoma avenue, Takoma Park, Md., ARTHUR LEE, Sr., the beloved husband of Weppie T. Haislip.
Funeral services at the Grace Lutheran Church, Sixteenth and Varnum streets northwest, on Saturday, July 9, at 2 p. m. Relatives and friends invited. Interment at Rock Creek Cemetery.

HARRELL—Suddenly, on Tuesday, July 5, 1932, at Providence Hospital, NORMAN A., beloved husband of Nora B. Harrell and father of Rosie Harrell Heath.
Funeral from his late residence, 107 Fifth street southeast, on Friday, July 8, at 2 p. m. Relatives and friends are invited. Interment at Cedar Hill Cemetery. Services by W. W. Chambers Co.

HARRIS—On Wednesday, July 6, 1932, at 3:45 a. m., at the residence of her niece, Mrs. Edwad M. Baker, 2908 R street northwest, BERTANNIA CATHERINE, widow of Nathan Thomas Harris, formerly of Rockville, Md.
Remains resting at the colonial funeral home of William Reuben Pumphrey, Rockville, Md. Funeral from St. Mary's Catholic Church, Rockville, Md., on Saturday, July 9, at 9 a. m. Interment at St. Mary's Cemetery.

HATHAWAY—On Wednesday, July 6, 1932, ERNEST DILLINGHAM, beloved husband of Elizabeth N. Hathaway, of 4314 Willow lane, Chevy Chase, and father of Rebecca Hathaway Torreson and Caleb Richard Hathaway, aged fifty-four years.
Remains resting at M. W. Hysong funeral parlors, 1300 N street northwest. Funeral services at Chevy Chase Presbyterian Church, on Saturday, July 9, at 2 p. m.

HAYWOOD—On Thursday, July 7, 1932, at 1 a. m., MARGARET O'BRIEN HAYWOOD, daughter of Mary C. and the late Michael A. O'Brien, and mother of John W. Palmer, Jr.
Funeral from the home of her brother, Michael A. O'Brien, Jr., of 3818 Benton street northwest, (Glover Park), on Saturday, July 9. Requiem mass at Holy Trinity Church at 9 a. m. Interment private.

NICKOL—Suddenly, at Buffalo, N. Y., LE ROY ERNEST NICKOL.
Notice of funeral later.

FUNERAL DIRECTORS

J. WILLIAM LEE'S SONS
FUNERAL DIRECTORS.
CREMATORIUM
332 PA. AVE. NW. NATL. 1384 & 1385

CHAS. S. ZURHORST
501 EAST CAPITOL ST. LINCOLN 0372.

Frank Geier's Sons Co.
1113 SEVENTH ST. NW. Telephone Modern Chapel. NATIONAL 2473.

THOS. S. SERGEON
1011 7TH ST. NW. Telephone Natl. 1090.

JAMES T. RYAN
317 PA. AVE. SE. Atlantic 1700.

ESTABLISHED 1876.
JOHN R. WRIGHT CO.
1337 10th st. nw. Phone North 0047.

FUNERAL DESIGNS

GEO. C. SHAFFER 900 14TH ST. NW
Expressive Floral Emblems Phone
Moderate prices. Open eve. & Sun Nat. 0106

GUDE BROS. CO., Florists
1212 F STREET National 4278
APPROPRIATE FUNERAL DESIGNS

MISSING ROUND THE WORLD FLIERS AND THEIR PLANE

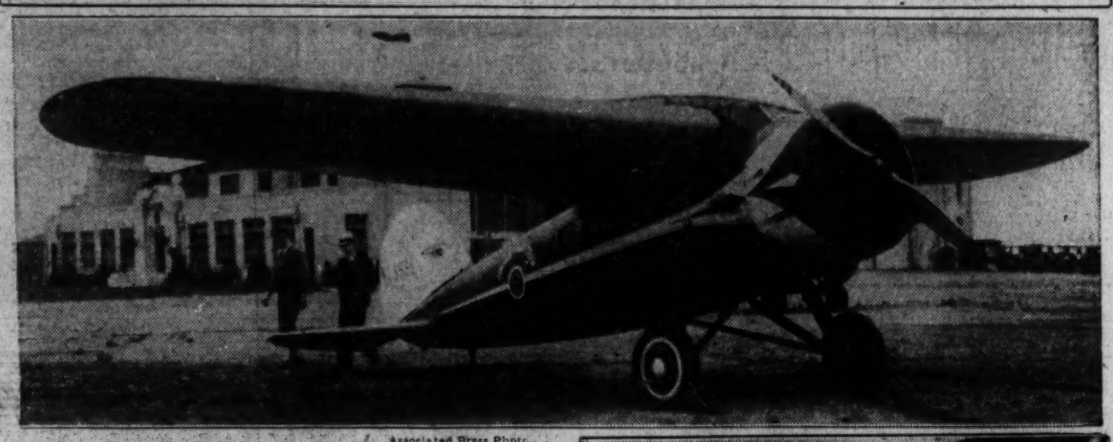

Associated Press Photo

Above is the monoplane of James Mattern, lower left, and Bennett Griffin, lower right, overdue at Moscow on an attempted round-the-world flight.

TALKS AT INSTITUTE POSTPONED BY RAIN

Antitrust Law Amending Urged in Previous Session at Charlottesville.

Charlottesville, Va., July 7 (A.P.).—Rain tonight forced the postponement of addresses by Edward Tomlinson, South American traveler and lecturer, and Dr. Huger W. Jervey, who was to have talked on "War Debts and Reparations" before the Institute of Public Affairs. The session was scheduled for the openair McIntire Amphitheater.

This afternoon the institute, after an earlier discussion of the country church, county government and Latin American relations, had resumed its discussion of the antitrust laws, one of the most controversial topics before the body.

Dr. Ernest Minor Patterson, of the University of Pennsylvania, one of the speakers before the group, warned: "Proposals to increase the power of big business will meet with hostility and will increase the number and strength of radicals."

Dr. Patterson, who is also president of the American Academy of Political and Social Science, said, "This is the time to maintain such safeguards as we may have for individual initiative and freedom of competition, not to remove it."

At the same round-table, Russell Palmer, publisher and editor of various trade journals, expressed the opinion that antitrust laws should be amended to provide that before proceeding against any combination in restraint of trade, it shall be necessary for the Government to establish a priori that it has resulted in unreasonable profit to the participants.

An address by T. Coleman Andrews, State auditor, was a feature of the discussion of the county government round-table. He told the group he plans to examine books of treasuries of cities and towns and install modern accounting systems in all.

Mr. Andrews, who in the last two years has uncovered shortages in twenty counties, said he intends to use the same system in the municipalities.

The State auditor said it probably will be necessary to have the next session of the State Legislature amend existing laws before he can take action against any municipality when shortages are found.

Washingtonians Attend Charlottesville Sessions

The Academy of World Economics of Washington is taking a part in the Institute of Public Affairs. A two-day series of round-table conferences on the "World Gold Problem" is to begin today, and tomorrow night Eric Louw, minister of South Africa, will address a meeting. Those taking part in the conferences are Dr. John Donaldson, of George Washington University, and Leo Pasvolsky, Dr. Robert Kuczynski and Dr. C. O. Hardy, of Brookings Institution.

A number of local members of the Academy have left for the two-day meeting. Dr. William Notz, dean of the School of Foreign Service of Georgetown University, and chairman of the Academy board, will preside tomorrow night.

DIED

OVENSHINE—On Tuesday, July 5, 1932, at his residence, 1618 Twenty-first street northwest, SAMUEL OVENSHINE, brigadier general, United States Army, retired.
Services (private) at his late residence on Friday, July 8, at 2:30 p. m. Interment with full military honors at Arlington National Cemetery.

PHIPPS—On Tuesday, July 5, 1932, at 6:10 p. m., FRANK ARLEN, beloved son of Joseph F. and Rosa M. Phipps, aged sixteen years.
Funeral from the residence of his parents, 4748 Wisconsin avenue northwest, on Saturday, July 9, at 11 a. m. Relatives and friends invited to attend. Interment at Prospect Hill Cemetery.

SCALA—On Wednesday, July 6, 1932, at her residence, 918 South Carolina avenue southeast, ISABELLA, beloved daughter of the late Francis and Olivia Scala.
Funeral will be held from her late residence, on Saturday, July 9, at 8:30 a. m.; thence to St. Peter's Church, where mass will be said at 9 a. m. for the repose of her soul. Interment at Congressional Cemetery.

SHARPE—On Friday, July 1, 1932, at Phoenix, Ariz., LAVINIA WAGNER, the beloved wife of Dr. Frank Sharpe.
Remains resting at the home of her brother, S. Peter Wagner, Rockville pike, Md. Funeral from St. Mary's Catholic Church, Rockville, Md., on Friday, July 8, at 10 a. m. Interment at St. Mary's Cemetery.

SUTER—On Wednesday, July 6, 1932, EMMA T., widow of George J. Suter and sister of the late Miss A. Eugenia Davis.
Funeral services at V. L. Speare's chapel, 1009 H street northwest, on Friday, July 8, at 2 p. m. Interment Glenwood Cemetery.

SWANSON—Suddenly, on Tuesday, July 5, 1932, at Providence Hospital, ELMER A., beloved husband of Ida A. Swanson, of 4118 Beck street southeast.
Funeral from Wm. H. Sardo & Co. funeral chapel, 412 H street northeast, on Friday, July 8, at 2 p. m. Relatives and friends invited. Interment Cedar Hill Cemetery.

TROXELL—On Tuesday, July 5, 1932, at his residence, 413 Raymond street, Chevy Chase, Md., WILLIAM H., husband of the late Rosa G. Troxell (nee Lynch), and father of Cora L. Webster and Rosemary C. Johnson.
Funeral from the above residence on Friday, July 8, at 1 p. m. Relatives and friends are invited. Interment Congressional Cemetery. Services by W. Chambers Co. (Baltimore, Chicago and Los Angeles newspapers please copy.)

WELLS—On Wednesday, July 6, 1932, at his residence, Park Lane Apartments, 2025 I street northwest, ALONZO C., beloved husband of Clara R. Wells.
Funeral services at the S. H. Hines Co. funeral home, 2901 Fourteenth street northwest, on Friday, July 8, at 11 a. m. Interment at Covington, Ky. Please omit flowers.

WEN—On Monday, July 4, 1932, at Hamburg, Pa., SAM WEN, brother of Herbert Wen.
Funeral from the W. W. Chambers Co. funeral home, 1400 Chapin street northwest, on Friday, July 8, at 9 a. m. Interment Cedar Hill Cemetery.

20 PERSONS INJURED IN INDIANA TORNADO

More Than 100 Residences in Vernon Are Damaged; Two Die in Ohio.

Vernon, Ind., July 7 (A.P.).—Nearly twenty persons were injured, two seriously, by a tornado that swept this little county seat town of 600 population late today, wrecking the business district and damaging more than 100 residences. More than 150 buildings in all were badly damaged.

Most seriously injured were Jesse J. Vaughn, a salesman of Madison, Ind., and George Samson, a farmer. A stone wall was blown over onto Vaughn's automobile as he sat in the car. Samson had been working in a barn, which was demolished by the wind.

A part of the roof of the Jennings County Courthouse was blown into tree tops across the street. A number of trees were found more than a city block from where they had been uprooted.

Telephone, telegraph and electric power lines were blown down and efforts at restoring order and caring for the homeless proceeded in the darkness tonight.

Ten State policemen were placed on patrol duty to prevent looting of homes and business houses.

Cleveland, Ohio, July 7 (A.P.).—Two persons were killed by lightning today as wind and electrical storms swept across northern and central Ohio, leaving severe crop and property havoc in their wake.

Near Lorain, Wallace Hall, 35, a nursery man of Amherst, was killed by a bolt while plowing in an open field west of Amherst. At Cincinnati, John Stover, 7, was killed when lightning struck a tree under which he was playing with other children.

Portsmouth, Ohio July 7 (A.P.).—A tornado tore from the northwest into Pike and Jackson counties late today, demolishing numerous buildings, including a church and a manufacturing plant ruining trees and crops, and toppling telephone poles. No one was injured, but many persons had narrow escapes.

Striking in Pike County at Wakefield, the storm left a path of damage through Stockdale, White Gravel, Beaver and thence into Oak Hill, Jackson County.

In the latter town, the plant of the Chapman Clay Co. was demolshed.

The Methodist Episcopal Church at White Gravel, adjoining Stockdale, was wrecked.

SUICIDE OF REYNOLDS DOUBTED BY SHERIFF

Continued from Page 1.

wife and her daughter were "forever barred" from any further claims on the Reynolds estate.

The agreement gave the child the income from $500,000 as long as her mother lives, and from the additional $500,000 given her mother if the mother dies. If the daughter has children, they will inherit the principal upon her death, but if she dies without offspring the trust fund is to revert to the Reynolds estate.

FOREIGN NEWS IN BRIEF

Paris, July 7 (A.P.).—French feminists won a strange victory in the Senate today. The Senate, which has consistently turned thumbs down on votes for women, voted, 253 to 40, against "urgent consideration" of the woman suffrage bill. This means the Senate doors were not locked to the feminists, but that their bill will go back to committee to be reported out later. Had urgent consideration been granted, the bill would have been defeated forthwith.

London, July 7 (A.P.).—Stanley Baldwin, acting premier, today announced the House of Commons will adjourn on July 13 for the summer recess, reassembling on October 27, with the speaker empowered to summon the members before that date if it appeared in the public interest.

Paris, July 7 (A.P.).—Unable to agree in plenary session, the Anglo-American-Roumanian oil conference today referred its problem of bringing the industry "out of the depression" to a small subcommittee. It was understood the Roumanian contingent was not agreeable to a proposed limitation of production for ten years because they foresaw a decline in revenue under the plan.

Ottawa, Ontario, July 7 (A.P.).—Failure of the United States Government to send instructions regarding extradition proceedings against Harry Low, of Windsor, Ont., charged with bribery of a United States customs official, resulted today in postponement of the hearing until July 28.

Bucharest, Roumania, July 7 (A.P.).—The first fatalities in this summer's election campaign came today, when former Senator Alexander Bradeanu and City Councilor Bolangiu of Buzeu shot each other fatally in a political duel.

Berlin, July 7 (A.P.).—Unemployment in Germany decreased during the second half of June by 93,000, to a total throughout the reich of 5,476,000.

Judge in Trial of Hutton Is Guarded After Threat

Cartridge Is Attached to Note; Nurse Upsets Court by Emotional Outburst on Stand and Is Severely Rebuked as Jury Leaves Room.

Los Angeles, July 7 (A.P.).—Superior Judge Lester W. Roth, hearing the $200,000 breach of promise action brought by Myrtle St. Pierre against David Hutton, late today found in his chambers a threatening note which caused him to order an extra guard about the courtroom.

Both Miss St. Pierre and Hutton, husband of Aimee Semple McPherson-Hutton, the evangelist, previously had reported receipt of threatening letters.

The note addressed to Judge Roth was printed crudely in pencil on a card. It read:

"Dear Judge: Please see the jury gets instructions for a Hutton verdict. If you don't through no fault of yours, that blackmailing schemer will get one of these. You save bloodshed if you follow instructions."

"One of these" referred to a .32 caliber cartridge, tied to a corner of the card by a string.

The note was signed: "One for Justice."

Miss St. Pierre, summoned to the witness stand, created a sensation in demanding from Judge Roth the right to "defend my honor."

The Pasadena nurse, recalled in rebuttal of defense testimony about her past life and other alleged lovers, became so excited Judge Roth dismissed the jury while he reprimanded her.

Hutton, back from an overnight trip to Lake Arrowhead, where his wife, Aimee Semple McPherson Hutton, evangelist, is recovering from an illness, watched with apparent interest.

The outbreak was engendered when the attractive brunette was asked if she had ever seen Mrs. Catherine Elsoff before. The witness's face flushed and she cried:

"I've never seen that vicious woman before in my life."

At this remark, prompted by Mrs. Elsoff's testimony that Miss St. Pierre had entered a hospital in 1926 for a delicate operation, Judge Roth halted the trial and excused the jurors.

"I am convinced, Miss St. Pierre, that you made the last answer deliberately in an attempt to prejudice the jury against Mrs. Elsoff. I have warned you before that if there were any more unwarranted remarks from you, I would have to caution you before the jury. The next time I shall take the chance of a reversible error to caution you before the jury."

The young woman's face, pale for the moment, clouded and she broke into tears. Turning to the judge, she cried out:

"Your honor, my character has been ruined in this courtroom. I am the only one who can defend myself. Please give me the right to do so. These vicious people have lied about me so terribly and I can't explain or say anything."

"You have had all the opportunity the law allows you," the court responded.

She denied she had called Hutton simple, a big fat slob, sissy and prevaricator," or that she drank hard liquor, lost her riding breeches at a party and had affairs with a number of men.

Cantonese Airplanes Bomb Hainan Barracks

Hongkong, China, July 7 (A.P.).—Cantonese airplanes bombed the naval barracks at Hainan, it was learned here today, sinking one armed launch, but doing little other damage.

The damage to civilian property was greater, however, the reports said, and Hainan merchants entered strong protests. Reports from North Kwangtung said the Communist forces had been defeated there, although some fighting was still going on. Gen. Chan Chai-tung was reported to have advised Kwangei provincial leaders their assistance would not be required at the present time.

Smedley Butler to Back Roosevelt's Candidacy

Newtown Square, Pa., July 7 (A.P.). Maj. Gen. Smedley D. Butler, a Republican, and an outspoken dry, said tonight he would vote for Gov. Franklin D. Roosevelt for President. He declined to amplify the statement.

The general campaigned unsuccessfully in the Republican primary last April for the United States Senate seat of James J. Davis. Friends expressed the opinion his indorsement of Gov. Roosevelt was based on the governor's stand on economic questions.

Cub Shortstop Refuses To Prosecute Woman

Chicago, July 7 (A.P.).—William "Bill" Jurges, star Chicago Cub shortstop, today refused to sign a complaint against Miss Violet Valli, the attractive divorcee who shot him twice and then attempted to end her own life, but the police decided to prosecute her.

Policeman Michael Fay, the first officer to reach the hotel room where the shooting occurred, signed a complaint and the 21-year-old brunette was ordered to appear in felony court tomorrow on the charge of assault with intent to kill.

Commons Committee Backs Irish Tariffs

London, July 7 (A.P.).—The bill empowering the British government to impose special tariffs up to 100 per cent on goods of the Irish Free State in retaliation for the Free State's failure to pay land annuities, passed the committee stage without amendment in the House of Commons tonight.

3 U. S. Teams Entered In Basel Balloon Race

Basel, Switzerland, July 7 (A.P.).—Three teams of American balloonists are among the seventeen entries in the Gordon Bennett race here September 25. Seven other nations will be represented.

The three American teams will be Lieuts. Wilfred J. Paul and John H. Bishop, winners of the 1932 national race; Ward T. Van Orman and Alan McCracken, Akron, Ohio, winners of the 1930 international race, and Lieuts. T. G. W. Settle and Wildred Bushnell, Navy men, who won the 1931 national race.

Uniformed Service Allowances Lower

Hoover Cuts Expense of Officers' Food and Rent Items.

(Associated Press.)

Food and rent being cheaper, an executive order was signed yesterday by President Hoover reducing the allowances for these items to all commissioned officers of the Nation's uniformed services.

They now will be allowed 52 cents instead of 60 cents per ration for food and $18 instead of $20 per room for rent. These cuts are in addition to the 8.3 per cent reduction in pay which is provided for in the national economy act.

The uniformed services include the Army, Navy, Coast and Geodetic Survey, Public Health Service and Coast Guard.

Services of Unemployed Sold to Highest Bidders

Los Angeles, July 7 (A.P.).—The staccato bark of a charitable auctioneer crying for bids on his human wares echoed through the historic plaza today as Louis Byrens, philanthropist opened his "slave market" to relieve unemployment.

Blocked by the city park department from conducting his "slave block" in Pershing Square, Byrens moved to the heart of the Mexican quarter where he succeeded in selling the services of eight persons at prices ranging from 33 1-3 cents an hour to 50 cents.

Every telephone in Washington is a branch agency for Post Classified Ads. Just call National 4205 and pay later.

CONVICTS DESCRIBE 'SWEAT BOX' DEATH

Weakness of Youth Punished in Florida Prison Is Told in Inquiry.

Jacksonville, Fla., July 7 (A.P.).—Sun-tanned convicts in wide-striped trousers today told Judge George Couper Gibbs stories of floggings, beatings and sweat boxes as the jurist investigated the death of Arthur Maillefert, 19-year-old New Jersey youth, in a prison camp.

Judge Gibbs personally inspected the sweat box where Maillefert was found dead, hanging by a chain about his neck and his feet encased in wooden stocks.

Capt. George Courson and Guard Solomon Higginbotham, indicted on first degree murder charges in Maillefert's death, are seeking release on bond pending trial.

Convicts' Stories Vary.

The "gunmen," those who serve under armed guards, and the trusties were at variance on several major details.

All told how on June 1 Maillefert was placed in a large barrel, because he had refused to work. Some said he had complained of illness; others did not hear him say he was sick.

Maillefert was placed in the barrel with only his head and feet out, without clothing, his fellow prisoners testified. He walked about the stockade yard in this manner until nightfall, being fed one piece of bread and some water. That night he was placed, barrel and all, inside the dreaded sweat box.

Next morning the box was opened and Maillefert rolled onto the ground in his barrel. It was raining. No one seemed to remember whether he was given food. The youth gnawed his way out of the barrel and escaped. He ran, naked, through the woods, but was captured about an hour later by guards with bloodhounds.

Testify to Weakness.

The "gunmen" all testified he appeared weak, hardly able to stand, and said he lay on the ground while the stocks were constructed about his ankles. The convicts all told how Capt. Courson had placed the heavy chain about his neck, aided by Higginbotham.

Two trusties were detailed to place the boy in the sweat box. The chain was fixed over two rafters in the box by a trusty, and the convicts went to the dining hall for the evening meal.

Testimony showed that when the box was opened, 20 or 30 minutes later, the prisoner was found strangled to death.

Congress Reds Speeding Ruin, McCormick Says

Kansas City, July 7 (A.P.).—Col. Robert R. McCormick, editor and publisher of the Chicago Tribune, told the Kansas City branch of the Federation of American Business today that "the reds on Capitol Hill" are speeding American civilization to an inevitable end.

Drawing for an analogy on the fall of the Roman Empire, Col. McCormick declared that the "confiscatory" taxes imposed upon American industry and commerce by men in public office was comparable to the sacking of Rome by the vandals.

Hunt for Boat Futile, Akron Back at Hangar

Lakehurst, N. J., July 7 (A.P.).—Back from a two-day fruitless search for the missing ketch Curley, the Navy airship Akron nosed down and tied up at the mooring mast here at 6:56 p. m. (E. S. T.) tonight.

Commander Alger H. Dresel, skipper of the airship, remained aboard directing preparations for docking the ship, an operation requiring more than half an hour. The airship traveled to Bermuda, goal of the lost ketch, before turning about and starting homeward.

Independent Body Gives Norman Thomas Its Aid

Cleveland, Judy 7 (A.P.).—The League for Independent Poltical Action, which seeks to form a third party from the Nation's minority groups, will throw its support to Norman Thomas, Socialist candidate for President, it was announced today by Emanuel Davidore.

Davidore will be chairman of the league's convention to be held here Saturday and Sunday.

66 MEN IMPRISONED AS SUBMARINE SINKS

Continued from Page 1.

able to expect that the crew ran no immediate danger of death. This hope, however, was coupled with a pessimistic statement that salvaging conditions were difficult, first because of the powerful currents and second because of the depth of the sea.

The submarine's commander and the others saved swam for an hour before they were rescued by the fishing boat. All were completely exhausted and were removed to a hospital, apparently suffering from exposure and their exertions.

The marine police of Cherbourg sent out all vessels at their disposal. Tugboats, dispatch boats and airplanes patrolled the area, hunting for survivors and vainly watching for reappearance of the submarine.

AMBULANCE SERVICE
—the Newest
—the Best

We have an ambulance service that is the very last word in modern construction. Roomy and comfortable, with all modern sanitary conveniences. Attendants accompanying, for either local or out-of-town services. Reasonable cost.

JAMES T. RYAN
Funeral Director
317 Pa. Ave. S.E.
Telephone Atlantic 1700-1701

JULIUS GARFINCKEL & CO.
F STREET AT FOURTEENTH

• Our Cooling System Makes Shopping a Pleasure •

Save Today as Never Before . . .

YOU KNOW OUR GOODS . . . YOU KNOW THEY ARE THE VERY BEST TO BE HAD . . . AND YOU KNOW THAT WHEN WE ADVERTISE A SALE IT IS IN ALL TRUTH A SALE . . .

Our Store-Wide-Clearance Sales Are Now Going On . . .

YOU WILL FIND IT GREATLY TO YOUR ADVANTAGE TO BUY FOR EVERY MEMBER OF THE FAMILY.

SHOP TODAY WITHOUT FAIL, AS WE WILL BE CLOSED ON SATURDAY, AS IS OUR CUSTOM DURING JULY AND AUGUST.

—OPEN SATURDAY UNTIL 3 P. M.—
The Stieff Co., Manufacturers of
GENUINE
Stieff ROSE Sterling
Celebrates Its 40th Anniversary
NEW LOW PRICES
Apply Only for Limited Anniversary Period. Then Return to Regular List.

6 Teaspoons	$4.40
6 Knives, med.	10.00
6 Forks, med.	10.00
6 Salad Forks	6.00
6 Cr. Soup Spoons	8.40
6 Butter Spreads	5.60
6 Iced Teaspoons	7.20

Only 20 more shopping days to obtain Stieff Silver at these low prices.

Ask for Complete Price List

B. Harris & Co.
F Street at 11th
Jewelers and Diamond Merchants for Over Half a Century

THE ONCE OVER

By H. I. PHILLIPS

A COMPARISON OF THE CANDIDATES.

LET us make a comparison of the two candidates for the Presidency from the standpoint of those factors by which the American people are inevitably swayed:

News Reel Appeal.

Here Mr. Roosevelt, candidate of the Democratic party, has a distinct advantage. He has picture personality. There is no use claiming any "it" for Mr. Hoover. Even when he is snapped out fishing he doesn't look happy. His opponent, on the other hand, has a regular Hollywood smile and so much natural charm that he is envied by every aspiring politician.

Fishing.

Mr. Hoover is far out in front in this field at this point in the campaign. So far as is known Mr. Roosevelt not only has never fished much, but enters the campaign on a pledge not to fish if elected.

Kissing Babies.

The campaign is too young to rate the candidates on this important matter. President Hoover's showing as a baby kisser has never been impressive, using the standards of bygone campaigns, but it is possible he is saving up for a last-minute drive. Mr. Roosevelt's policy in this matter remains to be decided. The only certain thing is that no Smith babies will be kissed.

Engine Cab Occupancy.

President Hoover has, if memory serves, conscientiously refrained from posing in the cab of a locomotive. He has announced that he will keep this record clean in this campaign, if it costs him the election. Of course Mr. Roosevelt, being pretty anxious to be President, could not be expected to go that far.

First Balls.

The American people will not make up their minds about the fitness of a man for President of these United States of America until they have satisfied themselves with regard to his abilities in opening a baseball season in either league. Mr. Hoover has the advantage of a first-ball-tossing record which, while not inspiring, has been satisfactory. He is distinctly a slow ball pitcher, however. Mr. Roosevelt's form is unknown, but Chairman Farley is said to be rehearsing him out behind the barn in a fast curve, which will endear him to Americans everywhere.

Speechmaking.

Mr. Roosevelt is so far out ahead of the President that there may be said to be no contest. He is a natural orator who likes to talk. His radio appeal is unusual; indeed there is something about his voice over the air that suggests he is about to break into crooning at any moment. Mr. Hoover reads his speeches and hates the job. His radio addresses have been largely responsible for the public craze for music.

Easter Egg Rolling.

It isn't fair to make a comparison here. Look at all the practice Mr. Hoover has had. Gosh!

BUT NOT LATELY.

Once there was a weather man
Whose ways were rather bright;
He made a holiday forecast,
And he was NEARLY RIGHT!

• • • • •

OVERLOOKED.

BOTH parties missed a big chance to get a few million doubtful votes by failing to declare themselves against a Schmeling-Sharkey return bout.

• • • • •

CAN YOU REMEMBER.

Back when there were people who talked of asking the boss for more money?

• • • • •

"Considering the New York State Boxing Commission's record," says Elmer Twitchell, "it seemed a wonder to me that Chairman Farley did not give the decision to Alfalfa Bill Murray and bar Roosevelt from fighting again in this country for a year."

(Copyright, 1932.)

Brewers Ask Display Rights.

London, July 7 (A.P.).—British brewers, anticipating the possibility of a change in the American prohibition laws, are seeking permission to display their wares at the Chicago World's Fair, it was learned today. Their representatives have approached Lieut. Comdr. Langworthy, representative of the fair in London. No action has been taken.

OPEN ALL DAY SATURDAY

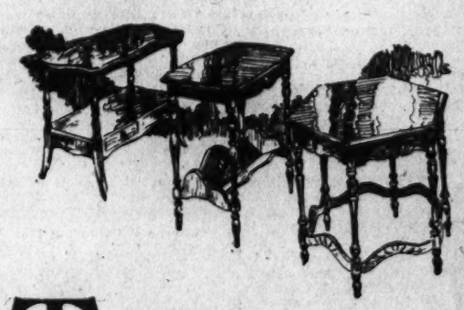

Tables...

Hundreds of Them in Many Clever Styles at Low Prices

Where is the living room that ever gets sufficient tables? There always seems to be a place in the room where another table would add comfort or convenience. Let us show the many inexpensive tables that will bring charm to your living room.

MAYER & CO.
Seventh St. *Bet. D and E*

600 RELIEF WORKERS GATHER HERE TODAY

40 Speakers to Lead Study of Local, State and Federal Cooperation.

More than 600 persons engaged in unemployment relief work in the South Atlantic States will meet here today and tomorrow in a conference on effective measures on unemployment relief, under the auspices of the Department of Sociology of George Washington University.

Those attending will include officials of State and local relief departments, professional social workers, civic and volunteer workers.

Among the 40 speakers listed in the program are Fred C. Croxton, assistant director of the President's organization on unemployment relief; Katharine F. Lenroot, assistant chief of the Children's Bureau; Arthur Dunham, of the Family Welfare Association of America, and Frank Bane, of the American Association of Public Welfare Officials.

In connection with a session devoted to the subject of mobility as an effect of the crisis in employment, Brig. Gen. Pelham D. Glassford, superintendent of police, will discuss the problem of the bonus marchers.

The program of the conference is practical in aspect, looking toward the development of improved methods to be used in meeting the situation next winter. Such topics will be discussed as Federal cooperation, State aid in improving local programs and methods used to raise money.

Hosiery Workers Ask Passage of Relief Bill

Philadelphia, July 7 (A.P.).—Delegates to the annual convention of the American Federation of Full Fashioned Hosiery Workers today directed that a telegram be sent to President Hoover demanding "immediate action on the relief bill now before Congress," which the President threatens to veto.

Another telegram was ordered sent to Congress urging that the bill be passed over the presidential veto if necessary. The bill, while declared inadequate, was described by the federation as the only means of relief.

10 More Strike Families Evicted in Mills Area

Spartanburg, S. C., July 7 (A.P.).—Eviction of the families of ten strikers went forward without disturbance today in the Arcadia Mills village, bringing the total number of evictions to 33 families. The eviction warrants, issued by Magistrate John Lancaster, were served by constables yesterday upon twelve families.

The other families moved voluntarily. Eviction proceedings tonight had been virtually completed.

Mix's Daughter Granted Annulment of Marriage

Monticello, N. Y., July 7 (A.P.).—The marriage of Tom Mix's daughter, Nadine Ruth Mix, and Douglas Gilmore has been annulled. Proceedings were begun secretly several weeks ago in supreme court here. The name of Mix was not used until the papers were filed today.

The couple were married at Yuma, Ariz., June 9, 1930, Miss Mix giving her age as 18 and Gilmore, a Hollywood actor, his as 27.

BONUS VETERAN BUILDS HOME

Underwood & Underwood.

This veteran has not been idle while waiting at the B. E. F. camp in the hope Congress would pass the bonus bill. Above he is shown putting final touches on his little hand-constructed home. His wife and three children are seen in the yard.

$100,000 LOAN TO VETERANS IS APPROVED BY CONGRESS

Continued from Page 1.

the men for more demonstrations, he went to the camp and said: "In six weeks of conservative leadership we have accomplished more than could be done in 25 years of agitation." The conservative elements in the Oregon outfit are planning another election to reseat Taylor as their head. The present leadership is not recognized by national headquarters.

In a communique to his men Waters asked them not to participate in the radical parade today. He also suggested that the veterans should not congregate along the line of march, pointing out to them that the radical parade is to be preceded and followed by details of police "which has never been necessary in a B. E. F. demonstration."

The bill for the transportation fund passed both houses of Congress with little debate. The money is to be advanced for railroad fare and subsistence at the rate of 75 cents per day, and is to be handled by the Veterans' Administration. The money will be advanced as a loan, without interest, on their bonus certificates, and if not paid will be deducted from the face value of the certificates.

Doubts Use of Loan.

Waters, commenting on the passage of the bill, said: "I will not oppose any man taking advantage of such a loan, but I don't think many will go. To go home won't solve their problems." The money will be available to them until a week from today.

Waters and a few of his aids today will seek an audience with Vice President Curtis and Speaker Garner to urge enactment of the bonus bill and to provide for food and shelter for the men.

John Pace, a leader of the Workers' Ex-Service Men's League, who was saved by Superintendent of Police Pelham D. Glassford from an irate group of veterans, who threatened him at Camp Marks, was denounced yesterday by Waters. "Pace and the organization with which he is affiliated are not working in the interest of the veterans," he said. "They are looking for Communist converts. They want to use the veterans for their own purposes."

Parade Plans.

The parade will form at 10 o'clock today at Fifteenth street and Constitution avenue and will proceed north on Fifteenth street to Pennsylvania avenue, to the Peace Monument, on First street to B street, to Delaware avenue, where it will disband.

Pace demands that a committee of both houses be appointed to meet a committee of the radicals so that their demands may be presented to both houses. If no committee meets them, he says, the men will demand the floor of the House and Senate.

Motorcycle police will guard the men against any violence. An offer of veterans' police to "protect" the Communists in their demonstration was declined by police. Only 300 are expected to participate in the parade, while the radicals claim 2,000 will march.

Gen. Glassford stepped into the midst of a free-for-all fight at Camp Marks that was caused when Pace described Waters as a "Mussolini." Waters' friends milled about him and a fight was started.

Glassford Stops Fight.

"We're all veterans together," Glassford said, "and I don't want to see any veterans fighting veterans. That man (Pace) has a right to speak, and express his views. Anyone of you who doesn't want to listen to him better go back to camp and play baseball." The disorder stopped.

There is enough food in the commissary to last through today, Waters announced last night. Six trucks which went to New York for food started back with only 600 pounds of foodstuff. They had hoped to get 17 tons of beans, but learned they had been in storage since 1921 and there was a storage charge of $85 which they were unable to pay.

Guards were still posted last night at the power plants of the city's gas and electric companies to prevent any attempt to carry out the supposed plot to plunge the city into darkness.

HOUSE ADOPTS CONFERENCE REPORT ON RELIEF MEASURE

Continued from Page 1.

boys. "They don't want competition, and they won't loan money."

Although he has exhibited a strong disinclination since the Chicago convention made him a National Figure, to engage in personalities in his public utterances, the Speaker was willing yesterday to go so far as to allow that the statement issued by President Hoover on Wednesday evening, outlining his objections to the Garner proposal, "had all the earmarks of a product of Secretary Mills."

McAdoo Lauds Stand.

The only other nationally prominent Democrat who took part in the debate outside of the House chamber yesterday was William Gibbs McAdoo, of California, former Secretary of the Treasury, whose militant leadership in the Chicago convention made Mr. Garner the party's vice presidential nominee.

"I think the Speaker is absolutely right in the position he has taken," Mr. McAdoo told newspapermen during a visit to the Capitol. "It is absolutely indefensible to give all this relief to special interests and not to all the people."

In concluding his remarks, Mr. McAdoo said:

"I think we have a splendid ticket and I have no more doubt of its election than that we are talking here."

Wood Is Forgotten Man.

Representative Will R. Wood, of Indiana, the chairman of the Republican congressional campaign committee, was the forgotten man of the floor melee. When adding the yeas and nays, the tally clerk neglected to include Mr. Wood's vote against the conference report. An official correction in the Record tally, however, soon took all the humor out of that comedy, and the tiresome wrangle ended with practically nobody forgotten—save possibly the unemployed.

Representative Crisp sounded the keynote of the Democratic debate in his opening remarks.

"People in this country will not and shall not be permitted to starve," he shouted dramatically.

With that, everybody apparently agreed, for there was no further discussion of the point.

Big Banks Given Aid.

Representative Sabath, of Illinois, explained he felt obligated to vote with his Democratic colleagues because in his view all the Reconstruction Finance Corporation had accomplished to date was to help "the big banks to crucify the small banks."

Representative Britten said he could not cast his Republican vote with the Democrats because Chicago would not be able to borrow from the R. F. C. to replenish her bankrupt municipal treasury.

"You are wrong in that statement," Mr. Sabath corrected vehemently from the Democratic side. But Britten voted against the Garner plan.

Representative Fiorello H. LaGuardia squeezed into the last hour of the debate with the grave observation: "I am greatly concerned over the economic condition of our country." He voted for the Garner plan.

Representative Rainey, of Illinois, the Democratic leader, was incensed over President Hoover's statement that the adoption of the Garner plan would make the Reconstruction Finance Corporation the "most gigantic banking and pawnbroking business in all history."

That, roared Mr. Rainey with semi-apopletic gestures, was a misstatement "unparalleled in the history of press releases from the White House."

Mr. Rainey's thrust disposed of that angle of the dispute.

Says Fight Lacks Dignity.

Mr. Rainey said he would not go so far as to call President Hoover a demagogue, but he did feel that the Chief Executive was "not fighting the fight" with dignity.

He next alluded to Senator Couzens' recently published tabulation of the salaries paid to railroad presidents whose corporations had received loans from the Reconstruction Finance Corporation, concluding, "These are the type of men the President wants to help!"

Representative Chandblom, of Illinois, in speaking against the Garner plan, warned the House that enactment of the conference bill would undermine the credit of the Reconstruction Finance Corporation and wipe out much of the effective work already accomplished by that organization in the direction of checking panicky liquidation of sound assets.

Oppose Unbalancing Budget.

Representative Snell, of New York, the minority leader, closed the debate for the Republican side.

"We stand for adequate relief where it is needed," he said. "But we are opposed to unbalancing the budget after the entire effort of this session has been directed to that objective."

Following is a list of 35 Republicans who voted with the Democrats to sustain the Garner plan:

Adkins, of Illinois; Bacharach, of New Jersey; Barbour, of California; Boileau, of Wisconsin; Butler, of Oregon; Campbell, of Iowa; Campbell, of Pennsylvania; Carter, of Wyoming; Christgau, of Minnesota; Dowell, of Iowa; Erk, of Pennsylvania; Estep, of Pennsylvania; Gilchrist, of Iowa; Hartley, of New Jersey; Horr, of Washington; James, of Michigan; Kading, of Wisconsin; Kelly, of Pennsylvania; Knutson, of Minnesota; LaGuardia, of New York; Maas, of Minnesota; Perkins, of New Jersey; Person, of Michigan; Pittenger, of Minnesota; Schafer, of Wisconsin; Schneider, of Wisconsin; Seger, of New Jersey; Selvig, of Minnesota; Sinclair, of North Dakota; Sullivan, of Pennsylvania; Swing, of California; Taylor, of Tennessee; Welch, of California; Withrow, of Wisconsin, and Wolverton, of New Jersey.

Two Democrats voted with the Republicans against the conference report. They were Morehead, of Nebraska, and Reilly, of Wisconsin.

Hunger March Leader To Bring Group Here

Herbert Benjamin, who led the "hunger march" on the Capitol last December, will arrive here tomorrow with a committee representing the Unemployed Councils. Benjamin, a Communist, plans to hold meetings in the Capitol.

Benjamin and his committee will attempt to participate in the "Conference on Effective Measures of Unemployment Relief" to be held here under the auspices of George Washington University. They will urge enactment of the unemployment insurance bill that was presented to Congress at the time of the march on the Capitol.

Robert Taft Named To Museum Board

Son of Former President Picked for Cincinnati Institution.

Robert A. Taft, son of former President and Chief Justice William Howard Taft, has been elected to the board of trustees of the Cincinnati Museum Association, which administers the Cincinnati Art Museum and the Art Academy.

A leading lawyer of Cincinnati, Mr. Taft was assistant counsel of the food administration during the war, a member of the Ohio House of Representatives from 1921 to 1926, and is at present a State senator. He is president of the Cincinnati Conservatory of Music and a member of the board of trustees of the Cincinnati Institute of Fine Arts.

Mr. Taft is closely connected with the administration of the Taft Museum, the former home of Mr. and Mrs. Charles P. Taft. After being renovated this home is to house the collection of paintings by old masters, ceramics, enamels and other art objects collected by Mr. and Mrs. Charles P. Taft.

1,500 Mexicans Are Repatriated.

Los Angeles, July 7 (A.P.).—Bound for their native land, 1,500 Mexicans, residents of Los Angeles several years, left today on three special trains for El Paso, Tex. The Mexicans are another of a series of groups being repatriated by Los Angeles County to relieve suffering caused by unemployment.

HURLEY CITES EVILS IN ARMY BILL DELAY

Deadlocked Conferees Told of Hardships Resulting From Law Failure.

(Associated Press.)

Secretary Hurley discussed with Senate conferees on the deadlocked War Department appropriation bill yesterday the results of a failure to enact the bill at this session.

Secretary Hurley and Gen. Douglas MacArthur, Army chief of staff, appeared after another session with the House conferees had failed to break the deadlock over retirement of 2,000 officers.

They said the department would have "great difficulty" continuing its river and harbor functions without enactment of a bill, but that it could continue to operate its military activities.

There is authority under present law, they said, for the department to make contracts for its military supplies which could be paid from a deficiency appropriation at the next session.

The Army appropriation bill is now the only one of the annual supply measures that has not been passed. The House has insisted upon retirement of 2,000 of the 12,000 officers, and the Senate has refused to agree.

Rockefeller, 93 Today, Sees Prosperity Return

Tarrytown, N. Y., July 7 (U.P.).—John D. Rockefeller, the elder, celebrates his ninety-third birthday tomorrow, convinced that prosperity will come again.

"These are days when many are discouraged," he declared. "In the ninety-three years of my life, depressions have come and gone. Prosperity has always returned, and will again."

Mrs. Edith McCormick Closes Chicago Castle

Chicago, July 7 (A.P.).—The castle on the lakeshore, in which Mrs. Edith Rockefeller McCormick held sway as the grande dame of the Gold Coast, was closed today.

Taking her piano and a few other pieces of favored furniture, Mrs. McCormick moved across the street to the finest bedroom-living room suite in the Drake Hotel. Reduced income was the reason for the move.

HOOVER NAVY SLASH OPPOSED BY BRITAIN

Continued from Page 1.

Baldwin said. He emphasized the proposals he made were not to be regarded as a declaration of isolated action, but as a contribution to world disarmament. In general, the paper was an adaptation of the Hoover program to Britain's established policy of defense.

"The government associate themselves with President Hoover's conceptions of the (general disarmament) problem, and desire to contribute all they can to secure their practical application," the acting prime minister said.

The paper set forth the following naval program:

"The Government of the United Kingdom puts forward for immediate adoption by international agreement this set of proposals relating to the navies of the world:

"1. Reduce the maximum size of any future capital ship to 22,000 tons, and the maximum caliber of the guns carried to 11 inches (from 35,000 tons and 16-inch guns).

"2. Reduce the maximum size of cruisers hereafter constructed to 7,000 tons and the maximum caliber of guns to 6.1 inches (from 10,000 tons and 8-inch guns).

"3. If international agreement on point 2 can not be obtained, the government of the United Kingdom will still urge that the maximum size of capital ships should be reduced to 25,000 tons and their guns to 12 inches as a maximum.

"4. Reduce maxima for aircraft carriers to 22,000 tons with 6.1-inch guns (these carriers have been in the capital ship class).

"5. Abolish submarines.

"6. Reduce destroyer tonnage by approximately one-third, this depending on abolition of submarines.

"7. If submarines can not be abolished, fix their maximum surface displacement at 250 tons, with strict limitation of both total tonnage and number of units."

Air Plan Suggested.

The air program included these points:

1. Abolition of all aerial bombing, within limits to be laid down by an international convention, which might allow bombing of military points.

2. Prohibition of attacks on civilians by land, sea or air.

3. Strict limitation of the unladen weight of all military and naval aircraft, with the exception of troop carriers and flying boats.

4. Numerical restrictions on all military aircraft.

Geneva, Switzerland, July 7 (A.P.).—British authorities discreetly launched a move today for another five-power naval conference aimed at further reductions of sea forces.

The suggestion for this new parley, in which the United States, Britain, Japan, France and Italy would be asked to participate, came simultaneously with the announcement at London of the British government's counterproposals to President Hoover's plan to reduce arms one-third.

Those counter-proposals aroused strong criticism from American naval experts on duty with the United States delegation to the world disarmament conference.

The British program, one of these critics said, was merely a renewal of a ten-year-old controversy in which the British have "sought by reducing the size of our ships to keep our Navy in home waters."

The suggestion of another five-power naval conference was advanced by a high British authority in an anonymous press interview. He proposed that it be held in the interval before the world disarmament conference resumes its activities in the fall. Spokesmen of other Nations withheld comment.

(Associated Press.)

A carefully worded statement from Secretary Stimson yesterday on the Baldwin paper said it indicated the momentum given the Geneva conference since President Hoover's proposals.

The Secretary of State said he could form no opinions on the details of the British proposal until he had received them all and commented they seemed to be a suggestion by England of the "ideal toward which construction should tend."

TELEGRAPHIC DISPATCHES

Monticello, N. Y., July 7 (A.P.).—While an airplane carrying a specialist, summoned in an effort to save her life, circled above Monticello today, Mrs. Charles Sherman, 31, died in Monticello Hospital. Her death was signaled to the plane and the specialist returned to New York without landing.

Atlantic City, N. J., July 7 (A.P.).—A revision in the wage scale of the affiliated trades in the potteries industry was discussed today at a meeting of the National Brotherhood of Operative Potters. The present scale expires October 1. Thomas Woods, chairman of the price list committee, said the scale would affect 6,000 employes in 72 trades in the country.

Cleveland, Ohio, July 7 (A.P.).—A manufacturing affiliation between the Corrigan-McKinney Steel Co., of Cleveland, and the Newton Steel Co., of Monroe, Mich., was announced today. The affiliation has for its chief purpose the creating of an outlet for the raw material of the Corrigan-McKinney Co. The Newton company will absorb the production of Corrigan-McKinney, which does not manufacture steel in finished form.

Chicago, July 7 (A.P.).—Delegates attending the convention of the Advertising Distributors of America today discussed the possibility of competing with Uncle Sam, now that the 3-cent postage has gone into effect, in delivering the monthly bills of utility companies, department stores and other large mail users. An attorney has been engaged to study the legal questions involved.

Centralia, Wash., July 7 (A.P.).—Frank McDowell, a business man who apparently doesn't like whiskers, was arrested here today on a charge of violating the "whisker ordinance" and released on $25 bail pending trial tomorrow. The case is expected to establish whether the ordinance, requiring Centralia men to go unshaven until after the pioneer celebration here August 3 and 4, is valid.

2 AMERICAN FLIERS MISSING IN MEXICO

Unreported Since June 27; Became Lost in Storm Over Chiapas.

Tegucigalpa, Honduras, July 7 (A.P.).—Clarence McElroy, American aviator, and Roy Gordon, his companion, on a flight from the United States to Honduras, were reported missing tonight after having become lost in a storm over Chiapas, Mexico.

Another airplane, piloted by Charles Macy, which was flying with McElroy's plane when the latter disappeared, was expected to arrive here tonight, if weather permitted.

McElroy, piloting one of two airplanes to Honduras for the Waco Airplane Corporation, had been missing since June 27, said a dispatch from Troy, Ohio.

The planes had been sold to an air line in Honduras and were being flown southward by easy stages.

Marine's Killing Denied.

Managua, Nicaragua, July 7 (A.P.).—Headquarters of the Nicaraguan National Guard today denied reports that Capt. Walter A. Gaspar, U. S. M. C., had been killed in action. The captain is still on duty with his patrol at Esteli, the announcement said.

Kennedys Ordered to Move.

Montevideo, Uruguay, July 7 (A.P.).—The Uruguayan government, at the suggestion of the government of Argentina, decided today to order the three noted Kennedy brothers, Argentina revolutionary exiles, to move into eastern Uruguay or leave the country. The three Kennedys, Mario, Eduardo and Roberto, were accused last January of having headed a revolt in entire Rios Province, in Argentina. They have been living just across the border, in Uruguay.

QUALITY BECKERS VALUE

WONDERBILT CASES

In Fine Pigskin Leather

Regular Price, $35

$19.75

Packs up to twelve dresses unwrinkled—ingeniously as removable bar hanger. Plenty of room for your accessories. Lightweight and easy to pack.

1314 F STREET N. W.

MENS WEAR WEST SINCE 1905

Dobbs Straw Hats

Sidney West Inc.

14th & G Sts.

EUGENE C. GOTT, President.

Union Trust Company

South-West Corner 15th and H Streets North-West

Interest Paid on Checking and Savings Accounts

ORD PRESTON President

RISTIG RISTIG RISTIG

SEE DISPLAY IN APOLLO THEATER LOBBY

624 H St. N.E.

Learn How you can secure a SERVEL-HERMETIC Refrigerator. FREE

SKY HIGH quality!

only

$139.50

NO TAX

ROCK BOTTOM price!

INSTALLS THE

ONLY 5 SERVELS LEFT OF TAX-FREE CARLOAD! 5% TAX EFFECTIVE WHEN THESE ARE SOLD. ACT QUICKLY!

hermetically sealed, trouble free

SERVEL

HERMETIC

Simplified Refrigeration

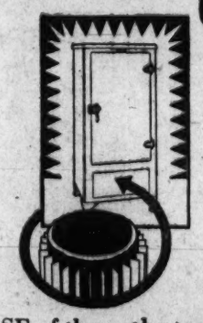

HERE'S the simplest, most advanced electric refrigerator ever produced—at a new history-making low price!

Fewer moving parts—sealed in a permanent bath of oil—concealed in the BASE of the cabinet. Freedom forever from the bother of kitchen repairs. Not even the need for future oiling!

Waist-high food compartments, handy temperature control, plenty of fast-freezing ice cubes, and every other feature you want. And remember—the trouble-proof Servel Hermetic pays for itself quickly and steadily out of the money it saves you.

SEE OUR COMPLETE DISPLAY! Come into our store and see the simplified Servel refrigerating unit upon which your whole future satisfaction depends. Learn why it is so much quieter, why it costs so much less to operate. Find out why it positively assures you of "carefree" refrigeration.

Capital Heights Branch Schneider Radio and Refrigerator Company

Ristig INC.

Laurel, Md., Branch H. J. Poist Laurel Theater Building

1348-50-52 H St. N. E. Lincoln 0148-0149-0150

WESTMINSTER GETS 1933 FIRE SESSION

Jesse A. Fisher, Annapolis, Named Head at Meeting in Frostburg.

Frostburg, Md., July 7 (A.P.).—Westminster and Frederick fought it out here today on the convention floor of the Volunteer Firemen of Maryland for the honor of entertaining the 1933 convention, and Westminster won by 4 votes, 224½ to 220½.

Jesse A. Fisher, of Annapolis, was elected president at the final business session of the day came to a close. The convention opened yesterday and will adjourn tomorrow following the annual parade.

The other officers named were: Henry Hedemann, Sparrows Point, senior vice president; A. A. Phillips, Hampstead, first vice president; E. B. Miller, sr., Sparrows Point, second vice president; George R. Lindsary, Hagerstown, secretary; Frank C. Ort, Midland, treasurer; B. H. Ford, Crisfield, trustee; J. C. Herpich, Cumberland, chaplain.

Maj. Howard W. Jackson, of Baltimore, addressed the convention today, and told the delegates they played an important part in the life of the communities they represented.

James B. McAlpine, Lonaconing, who was elected president of the State Firemen's Association in 1922 but was prevented by ill health from filling the office, also spoke.

Home Loan Bill Progress Is Slow

Senators From Agricultural States Urging Relief for Farmers.

(Associated Press.)

The almost completely altered home loan bank bill slowly moved forward in the Senate yesterday with senators from agricultural States urging relief for farmers as well as home owners.

Senator Frazier (Republican), North Dakota, resumed his efforts to add a rider to the bill for refinancing farm mortgages at 1½ per cent through a Treasury bond and currency issue.

The Senate Wednesday substituted for the administration bill a proposal by Senator Couzens (Republican), Michigan, which would create a home loan division in the Reconstruction Finance Corporation. The Senate may vote again on this proposal on a motion to reconsider by Senator Carey (Republican), Wyoming.

Pennsylvania Railroad Again Makes Pay Slash

Philadelphia, July 7 (A.P.).—All officers and employes of the Pennsylvania Railroad system have been given an additional cut in pay effective July 1. All officers were given a 5 per cent cut, making a total of 23 per cent.

All employes, including train service men who had been given a 10 per cent reduction and two days off a month without pay, have been given two additional days off without pay, making a total reduction of 22 per cent.

Holland Acts to Emphasize Long Friendship With U. S.

Associated Press Photo.

The Minister from the Netherlands, J. H. van Royen, with a portrait of his predecessor, Pieter Johan van Berckel, first Netherlands Minister to this country.

Picture of First Minister Here Is Presented to President.

Holland, the second nation of the world to recognize the struggling young American republic more than a century ago, yesterday paid tribute to the long friendship between the two nations.

At noon President Hoover was presented with a portrait of the first Minister of the Netherlands to this Nation, Pieter Johan van Berckel, who presented his credentials to this country in October, 1783.

J. H. van Royen, Minister from the Netherlands, made the presentation of the portrait expressing the desire of Holland to give America a token of the interest she takes in the Bicentennial commemoration of the birth of Washington.

The token is also meant to be a souvenir of the time when the Dutch were watching with the greatest sympathy the War of the Revolution.

The government at the Hague thought that there would be no better way to recall to mind the time when the hope of the Dutch was with the colonies than to present the President with a portrait of the first minister from their country.

One stirring example of the Dutch opinion and action during the revolution was when John Paul Jones was allowed to keep his war vessels at Holland for three months over strenuous objections of the British.

Retailers Given Warning Not to Profit by Tax

(Associated Press.)

The Bureau of Internal Revenue warned retailers yesterday that it is a criminal offense, subject to fine and imprisonment, to increase prices of taxable merchandise held in stock prior to June 21, when the new manufactures excise taxes went into effect.

Any one who thus takes advantage of the competitive situation arising out of the imposition of the new taxes is liable to a fine of $1,000 or by imprisonment of not more than one year, or both.

Senate Votes Crosses For Four Air Pioneers

(Associated Press.)

Distinguished Flying Crosses for four aerial pioneers were voted yesterday by the Senate. The bill awarding them was sent to President Hoover for his approval.

Those who will receive the crosses are Russell N. Boardman and John L. Polondo, who flew nonstop from the United States to Istanbul, Turkey, and Wiley Post and Harold Gatty, who made a round-the-world flight in less than nine days.

LATIN FATE IS HELD BETWEEN EXTREMES

Columbia Professor States Reds Fail in Uruguay Despite Liberties.

By avoiding "the ruthless extremes of Russian communism and the false exaltation of 'things' by capitalism," Latin America may find a new way to use the implements of science and industry for the greater spiritual freedom of humanity, Dr. Samuel Guy Inman, of Columbia University, told the conference on Hispanic affairs now in progress at George Washington University, yesterday.

Dr. Inman declared the greatest question facing Latin America today is whether it will turn frankly from the dominant philosophy of individualism, universality and indifference to success, and adopt the modern industrial program with its mass production, standardization of life and measurement of people by their business ability.

In face of the superindustrialization of Anglo-Saxon nations and the communistic movement, the Iberian spirit stands as a challenge, the lecturer declared.

Underprivileged Classes.

While communism is making a tremendous bid for supremacy, little progress has been made in Uruguay where Communists have been allowed every liberty, Dr. Inman told the conference.

Social justice for the underprivileged classes and wider development of public education were described by the professor as a new note in Latin America. Another tendency, he said, is toward more democratic processes of government. He said that Uruguay has developed a social legislation which is recognized as one of the best attempts in the modern world to give the ordinary man, through legal processes, his rights.

The lecturer showed that the student movement in Latin-American countries continues to be the battering ram of attack in destroying worn out educational and social systems. He pointed out that virtually every revolution in Latin America in recent years has been started by students.

America "Far Behind."

Dr. Inman asserted that America, which has long led Europe in international cooperation, is now far behind that continent in this respect. He observed that Latin America has often proposed an American league, but the United States has always disapproved.

One proposal for international organization is for all America to settle its questions through the League of Nations, he told the conference; another is to expand the Pan-American Union into the American League of Nations; a third proposal is for a Latin-American Union.

Some decision in regard to these proposals needs to be made in the near future as the American continent is in great confusion relative to peace machinery, Dr. Inman asserted.

Slayer Suspect Hangs Self.

Greeley, Colo., July 7 (A.P.).—Emile Baele, 55, Stoneham, Colo., rancher who was charged with slaying his housekeeper, Mrs. Violetta Phillips, of Denver, July 5, hanged himself today in his cell in the Weld County Jail.

Money-Weary Bank Ready To Shell Out 25 Millions

By JOHN J. DALY

A $25,000 banking institution in Chicago, tired of it all, implores its depositors to come and take their money away.

Such is life!

In a short while the millennium will be at hand. When a banker refuses to greet depositors with open arms, the end of the world is in sight.

As a rule, bankers have been urging their clients, customers and constituency, to come and bring the family savings with them—to apply against loans, liens and limousines, bought on the installment plan.

Removing their glass eyes, these bankers in Chicago, exhausted, have decided to quit and give the rest of humanity a chance.

It is the benevolence of big banking, the brotherhood of trust and savings, the human interest of 6 per cent.

Tired of hoarding, seeing that it gets nowhere, the bankers in this instance direct that $25,000,000 be taken out of the vaults and put in circulation.

Already, three other Chicago banks have followed in the footsteps of this banking leader, waving back the frenzied hordes pressing and pushing their way to the receiving tellers' windows.

"Stand back, men," the tellers cry, "and obey the commands of your banking officers. Take away that filthy lucre. Give it to the poor. The bankers will have none of it."

* * * *

CHAGRINED, desperate depositors try in vain to find some one who will take their money. If the bankers do not want it, who does? Nobody.

When a banker turns a cold shoulder on money—not counterfeit, y' understand—there is no charity in the world, no heart in mankind, no balm in Gilead, no heaven.

This, of course, is the sad part of it all: A $25,000,000 banking institution refusing to take in the hard-earned dollars of its regular depositors is like St. Peter slamming the gates of heaven in the faces of the just.

It is difficult to imagine, but it must be so because the bankers themselves signed the formal statement, calling in notaries to witness their signatures.

A banker going to all that trouble is like a lawyer answering his own questions. It is never done, except as the last resort, all other means having failed.

Next thing we know, the pawnbrokers will be paying their clients 6 per cent interest for the privilege of lending them money. The world seems to be all cock-eyed, topsy-turvy.

YESTERDAY IN CONGRESS

JULY 7, 1932.

SENATE.

Met at noon and adjourned at 7:13 p. m. until noon Friday.

Conferees on War Department appropriations bill again failed to agree and adjourned without fixing time for another meeting.

Senator Frazier (Republican), of North Dakota, renewed efforts to have farm mortgage refinancing provision attached to home loan bill.

Democrats charged Republicans with attempting to embarrass them by seeking a vote on Bingham beer amendment to home loan bill and Republicans countered with asking whether the Democrats were not in accord with their national platform adopted in the Chicago convention.

Passed bill providing $100,000 for travel and subsistence loans to veterans seeking bonus in Washington.

Senator Shipstead (Farmer-Labor), of Minnesota, introduced a resolution proposing cancellation of war debts in return for armament reduction.

Senator Hayden (Democrat), of Arizona, offered substitute for Davis-Kelly coal bill to permit maximum cooperation with minimum of Government control.

Senator McKellar (Democrat), of Tennessee, introduced a resolution providing for a congressional commission to study means of reducing Government expenses by 25 per cent.

Senator King (Democrat), of Utah, introduced a resolution providing for an investigation of the District dairy situation by the District committee.

HOUSE.

Met at noon and adjourned at 3:55 p. m. until noon Friday.

Passed unemployment relief bill carying $322,000,000 public works provision opposed by the President.

Passed bill providing $100,000 for subsistence and transportation of bonus-seeking veterans to their homes.

Representative Treadway (Republican), of Massachusetts, criticized Speaker Garner's attitude on relief bill and Representative Rainey, of Illinois, replied with criticism of attitude of President Hoover.

TODAY IN CONGRESS

SENATE.

Will consider unemployment relief bill.

Interstate commerce committee will meet in open session at noon in the committee room, Capitol, gallery floor, west side, to consider nomination of Marcel Garsaud, of New Orleans, as member of Power Commission.

HOUSE.

Will consider conference reports and go into committee of the whole for a day of oratorical fireworks.

Dies of Injuries From Auto.

Miami, Fla., July 7 (A.P.).—Barnet Malcolm Bostwick, 33, formerly of Cleveland, Ohio, died today of injuries received last night when he was struck by an automobile.

CHICAGO JURY FREES ALLEGED ABDUCTORS

Alterie and Brown, Accused in Dobkin Kidnaping Case, Acquitted at Trial.

Chicago, July 7 (A.P.).—Louis ("Two Gun Louie") Alterie, former gang power, and Charles ("Buster") Brown, St. Louis and Kansas City gangster, were acquitted tonight of the kidnaping of Edward Dobkin by a jury which deliberated three hours.

The men were the last of a gang of thirteen rounded up by Pat Roche, chief investigator for the State's attorney, to be tried.

Nell Montague, one of the leaders, escaped jail while awaiting trial. John Pimgra and William Thomas pleaded guilty to one of the dozens of abductions attributed to the gang and were given long sentences.

Several others, including Ward Swalwell, former assistant State's attorney of Cook County, Ill., were acquitted.

Dobkin, a local gambler, like many other victims of extortion gangs operating in the Chicago area, professed inability to identify the defendants, and the State's case was based largely on the testimony of Gus Sanger, a member of the gang, who said he participated in the kidnaping with Alterie and Brown.

Both men supplied witnesses, however, who testified they were elsewhere on the day Dobkin was spirited from his bookmaking establishment and held for $8,000 ransom.

Brown, who was arrested in New York February 25 after a Nation-wide search, was the brains of the combine which operated throughout the Middle West, Roche maintained.

Profits from the terroristic enterprises of the gang were estimated by Roche to have been in excess of a half million during the past two years, and much testimony concerning its operations went into the record of the recent congressional hearing at Washington on the Federal kidnaping bill.

Little progress toward checking the evil had been made until recently, however, due officials claim, to reluctance of witnesses to testify.

Several weeks ago, Roche and his aids trapped three gangsters in the act of extorting $25,000 from a local gambler and shot the trio to death. Since then the kidnap business has slumped noticeably.

Lord Howard of Penrith Hurt.

London, July 7 (A.P.).—Lord Howard of Penrith, former ambassador to the United States, fell today while he was decending a stairway in the House of Parliament. He received an injury to the head, but after several hours in Westminster Hospital, he went home, apparently fully recovered.

IT HIT HIM AT 2 A.M.

70% of all ACUTE INDIGESTION strikes late at NIGHT (when drug stores are closed). Be safe—be ready with Bell-ans. Six Bell-ans, Hot water, Sure Relief. 25¢ and 75¢ at all drug stores.

BELL-ANS FOR INDIGESTION

FREE SERVICE ON YOUR PETRO-NOKOL OIL BURNER Old or New

AUTOMATIC HEATING CORP. 1719 CONN AVE., NOrth 0627

Cool Trip on CHESAPEAKE BAY

To Claiborne

Every Sunday

$1.50 Round Trip

Cool, clean trip through heart of Maryland.

View of Naval Academy. Then 4-hour delightful trip down Chesapeake, almost out of sight of land.

Leave 12th and New York Ave. Sunday 8:30 and 11:00 a. m.

Good meals on steamer.

Washington, Baltimore & Annapolis Electric R. R. Co.

CLOSED All Day Saturday DURING July and August

Erlebacher

TWELFTH TWELVE-TWELVE F STREET

Paved Landscaped STREETS —serve every home and link arterial highways with the beautiful adjacent natural park.

Sligo Park Hills

Better Homes · Better Location

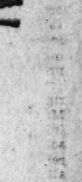

Drive out 16th St. and Alaska Ave. North on Georgia Ave. Turn right at signs.

Office 7900 Georgia Ave.

NORTH WASHINGTON Realty Company Inc. E. BROOKE LEE, President.

"Gee, I'd like to go!"

The next best thing to actually driving with the Chief—is to drive with the new Texaco *Fire-Chief* Gasoline. For this new gasoline was originally developed for fire engines. It is now yours—yet costs no more than regular gasolines.

The U. S. Government uses the same type of gasoline "for ambulances, fire-engines, and emergency vehicles"

(Excerpt from Federal Pamphlet VV-M-571, July 21, 1931)

Texaco *Fire-Chief* Gasoline exceeds the highest Government specifications for "emergency" fuel. It is anti-knock, with an Octane Rating that is outstanding. It's alive with snap, dash, action; brimming over with POWER!

Try a tankful of the new Texaco *Fire-Chief* Gasoline today. Then feel power that *is* POWER! Feel your car step right out and beat all past performances—for speed, mileage and driving pleasure.

If you're partial to a premium gasoline, then ask for Texaco-Ethyl, made with Texaco *Fire-Chief* Gasoline plus Ethyl. It is now, more than ever, the leading premium gasoline. For sale at 60,000 dealers in all our 48 States.

THE TEXAS COMPANY • *Texaco Petroleum Products*

Tune in on ED WYNN, "The Perfect Fool," and the FIRE-CHIEF BAND, every Tuesday Night. Coast to Coast N. B. C.

Developed for fire engines
Yours at no extra price

TEXACO *FIRE-CHIEF* GASOLINE

Copyright, 1932, The Texas Company

The Washington Post.

THE WASHINGTON POST CO.
Washington, D. C.

MEMBER OF THE ASSOCIATED PRESS.

The Washington Post is a member of the Associated Press, receiving the complete service of the world's greatest news-gathering organization.

The Associated Press is exclusively entitled to the use for republication of all news dispatches credited to it or not otherwise credited in this paper, and also the local news published herein.

TERMS OF SUBSCRIPTION.

Delivered by Carrier in Washington.

Daily, Sunday included, one year	$8.40
Daily, Sunday, excepted, one year	6.00
Sunday only, one year	2.60
Daily, Sunday included, one month	.70
Daily, Sunday excepted, one month	.50
Sunday only, one month (with four Sundays)	.20
Sunday only, one month (with five Sundays)	.25

BY MAIL, PAYABLE IN ADVANCE.
(Maryland and Virginia.)

Daily and Sunday.	Sunday Only.	Daily Only.
One year . . $10.00	One year . . $4.00	One year . . $7.00
Six months . 5.00	Six months . . 2.00	Six months . . 3.50
One month . .85	One month . . 40	One month . . .60

ALL OTHER STATES.
(Mexico and Canada, Incl.)

Daily and Sunday.	Sunday Only.	Daily Only.
One year . . $12.00	One year . . $5.00	One year . . $8.00
Six months . 6.00	Six months . . 2.50	Six months . . 4.00
One month . 1.00	One month . . .50	One month . . .75

All Subscriptions by Mail Payable in Advance.

New subscriptions for The Post or renewals will not be accepted unless payment accompanies the order. Remittance should be made by draft, checks, postoffice orders, registered letters or express orders, payable to The Washington Post.

Entered at the Postoffice, Washington, D. C., as second-class mail matter

National Advertising Representative—PAUL BLOCK and Associates, Park-Lexington Building, New York; Palmolive Building, Chicago; Little Building, Boston; General Motors Building, Detroit; Guarantee Trust Building, Philadelphia; Russ Building, San Francisco; 236 South Hill St., Los Angeles.

Friday, July 8, 1932.

HOOVER HOLDS WHIP HAND.

Aided by 35 Republicans and near-Republicans, the Democrats of the House yesterday passed the Garner version of the unemployment relief bill by a vote of 202 to 156. Democrats were in a tight place, and decided that they must stand by their recently nominated candidate for Vice President. The certainty that the bill would be killed by veto helped them to make this decision. They know that they must yield to the President on the point in controversy, but in the meantime while waiting for a new bill they refrain from administering a humiliating defeat to Speaker Garner on the eve of his campaign, and they hope that the public will soon forget their attempt to foist upon the country a Government bank system.

Presumably the Senate will concur in the conference report and send the bill to the President without delay. This is the shortest cut out of the situation. A prompt veto will kill the bill, and the way will then be open for enactment of a sensible measure. If the Senate should refuse to concur with the House the resulting deadlock would prolong the session, with no assurance that the House would consent to eliminate the provision to which the President objects.

Political speeches are to be expected in the Senate. Democrats are compelled to make the best of the situation into which Speaker Garner has plunged them. But since the deadly veto awaits the bill it would be wise for senators to curtail their political speeches for the sake of expediting national relief. The country is not in the mood for politics as a substitute for relief. Speaker Garner's speech and President Hoover's public statement have clearly defined the issue, and Senate discussion will not change it.

Both parties desire unemployment relief legislation. The President desires it. Congress will not adjourn without enacting a relief bill acceptable to the President. The only outcome, therefore, is the defeat of the Garner plan for creating a gigantic Government bank with thousands of branches and tens of thousands of employes.

Having performed the gesture of supporting their candidate for Vice President, Democrats of the House will be free to vote for a relief bill which eliminates the Garner plan for putting the Government into the money-lending business. They must do this or deal a death-blow to their party by making it responsible for denial of unemployment relief to the people of the United States. The dream of Speaker Garner as presiding officer of the Senate would end in a rude awakening, long before November, if the Democrats of the House should insist upon supporting his plan for a bank with ten thousand branches and thereby defeat him and his party.

As the proposal to establish a huge Government bank with innumerable branches is further studied the country begins to understand the fatal character of the plan sponsored by Speaker Garner. Expressions of amazement are pouring in from all quarters, and it is only the knowledge that this plan is foredoomed to die that prevents the public from becoming deeply alarmed.

Whatever the Senate may do, the Speaker of the House has led his party into a position which greatly increases public distrust of its capacity to administer the Government. With Gov. Roosevelt surrounded by radicals and advocating "bold experiments" as a Government policy, and with Speaker Garner going him one better by actually attempting to put the Government into the banking business, the Democratic candidates seem to be anxious to alienate the support of all sober thinking citizens.

At the head of this Government stands a vigilant and courageous President who will not yield to frenzied schemes for fear that the people will believe that he is not really anxious to relieve the depression. He relies upon the people to give him credit for good faith while he battles for a relief measure that will give relief and not work more damage than it cures. He holds the whip hand, and Congress must pass such a bill.

POLITICAL BEER.

Throughout this session of Congress Senator Tydings has pleaded for beer and more beer. When revenue legislation was being framed he wanted to raise taxes from beer; when relief was proposed, he advanced a scheme to finance it with beer. Fortunate indeed was the committee that could get a measure through without having to fight a Tydings amendment to legalize and tax beer.

But last week the Democratic party indorsed a plank at Chicago calling for "immediate modification of the Volstead law". Instead of rejoicing in this triumph of his one great idea and rushing to put it into effect, the Senator from Maryland has suddenly contracted an aversion for beer legislation. Some uncanny instinct tells him that beer in the home loan bank bill would be objectionable, although it would have been the salvation of the country in the tax bill or the many relief measures.

It is painfully apparent that the glorious, foaming beverage that was hailed with such riotous enthusiasm at Chicago has turned sour in the Senate. The headache of the morning after is afflicting the crusaders who indulged in political delirium. Even those who forced the plank for "immediate modification" into the platform are trying to dodge a vote.

In the House the situation is not substantially different. The platform on which Speaker Garner is making the race for Vice President demands instantaneous beer, but the Speaker will make no move to slake the thirst of the masses. How can the thick-headed public be made to understand that the beer provided for in the platform is merely political foam? Political beer is everywhere, but there's not a drop to drink.

The effect of Senator Bingham's beer amendment will be to notify the country that the Democratic party is not as wet as the beer crusaders at Chicago believed. The wet parade was only a part of the Democratic circus. Democratic senators and members who are dry and dare not be otherwise face the embarrassment of repudiating their party's platform or betraying their constituents. It is a serious situation, indeed, when Senator Tydings turns tail at the sight of beer.

THREATS OF DISORDER.

It is very evident that the bonus army can not remain in Washington much longer without becoming involved in serious trouble. Hunger and discomfort have exhausted the patience of the men. Disease threatens them. Communist agitation constantly works to precipitate riots and bloodshed. Chief of Police Glassford prevented what might have become a tragic fracas between opposing factions yesterday. It is inconceivable that several thousand destitute men can continue to live here under the conditions that prevail in the bonus army camps without causing disorder.

The Government is making arrangements to lend these unfortunate veterans enough money to pay their railway fare home and to provide them with subsistence en route. If not repaid, this fund will be deducted from their adjusted service certificates when a final settlement is made. It remains for the veterans themselves to abandon the idea of remaining in Washington until the bonus is paid.

The veterans have the alternative of accepting this opportunity to return home or of staying in Washington until they are driven out by dire hardship. Order must be preserved. The Government will not allow the veterans to stay here when they are no longer disposed to keep the peace. Nor will they be permitted to indulge in panhandling. Washington can not support thousands of idle veterans.

Unemployment relief is about to be extended to the States. The funds lent by Congress can be used to provide work for the unemployed, including veterans. Veterans can not obtain work here, but they can be reasonably sure of relief if they return to their home States. The leaders in the bonus camps can show their patriotism best by immediately counseling the veterans to go home.

STOP FOREIGN DUMPING.

Continued low prices abroad and intensified competition are causing acute distress in some American industries. During the last year domestic industrial activity has steadily declined, but imports continue to flow into the United States at about the same rate as prevailed in 1931, in spite of the Smoot-Hawley tariff. Prices have fallen, but the volume of imports, in many instances, has increased. Where those imports come into direct competition with American enterprise domestic suffering is intensified.

Two chief reasons for this wholesale dumping upon the American market stand out. First, revision of the British tariff closed the markets of that country to many industries of continental Europe. Those industries are now dumping their surplus upon the American market. Many other tariff walls have been built in Europe during the last two years. Each country finds it more and more difficult to sell its products to its neighbors. Consequently, they are shipped off to the United States for what they will bring.

Reason number two concerns depreciated currency. Countries that are off the gold standard find the United States a very profitable market. One country with depreciated currency finds no advantage in trading with another country in the same circumstances. But it has a considerable advantage in trading with gold-standard nations. Hence, there is intensive competition for the markets of the United States and France. But France has raised quotas and embargoes until outside competition is almost completely eliminated. This means, of course, greater pressure by importers on the markets of the United States.

Among the domestic industries that are hard pressed are the steel mills. Germany and France are paying bounties on steel exports. Wages for common labor in this industry have been depressed to 75 cents per day in Europe. Under these conditions it is not difficult for these countries to keep their mills going by dumping various products on the American market over the tariff wall. Some other industries are even more seriously demoralized.

This situation warrants careful attention by the Treasury Department, which is charged with the administration of the anti-dumping laws. The tariff act provides that "unfair methods of competition and unfair acts in the importation of articles into the United States, * * * the effect or tendency of which is to destroy or substantially injure an industry efficiently and economically operated in the United States, or to prevent establishment of such an industry, or to restrain or monopolize trade and commerce in the United States, are hereby declared unlawful." The President is authorized to exclude merchandise that enters into such unfair competition.

In this critical period every attempt to dump surpluses upon the American market at ruinous prices ought to be scrutinized. The anti-dumping provision was enacted to take care of just such emergency cases. The administration should not hesitate to use it whenever evidence of dumping and unfair competition is produced.

PORK DRIPPINGS.

"I plead with you," urged Speaker Garner in his address to the House, "to let all the people have some drippings from this wonderful banking institution."

Drippings! Wonderful banking institution! Uncle Sam to lend money to everybody, everywhere!

Jack Garner certainly knows how to appeal to the common man. He made a gallant fight to spread the blessings of pork over this stricken land, but the common man discovered that Jack's idea was to give the largest slices to a "selected clientele" of congressmen, those ducks who must have Treasury pork or become permanently lame. Baffled in this plan, Speaker Jack now proposes that thousands of branch banks be set up throughout the United States, so that no common man shall fail to get some drippings.

"Drippings" is a toothsome word. It makes the mouth water. Its aroma fills the House. The ravished senses of the common man can hear and smell the sizzling of roast pork and see the gravy dripping, dripping into the pan; a big pan, as big as the United States; and the gravy is for all who care to sop it up, and not merely for the bloated rich.

Good, generous Jack Garner is not a man to sulk when he can not have his way. When the common people objected to his preferential pork-barrel plan for the relief of congressmen threatened with unemployment he promptly amplified his plan, and poured hogsheads of drippings over his critics. That is turning the other jowl with a vengeance; that is statesmanship. The common man first endures, then pities, then embraces the temptress, and loses all shame as he intoxicates himself upon the delicious drippings from the Treasury.

The unemployment bill as championed by Speaker Jack annihilates unemployment at one fell stroke by providing jobs for tens of thousands of bank presidents, vice presidents, directors, cashiers, tellers, messengers and charwomen in all parts of continental United States. That man will be very common indeed who does not capture a banking job when "this wonderful banking institution" is set up. A job and drippings besides!

President Hoover objects to this plan, and insists that there is not money enough in the country to establish these banks and provide the drippings. But who is Hoover? Isn't he the killjoy who has always objected to pork? Life would be nothing but a demnition grind if Hoover had his way. He has no imagination, no soul, no compassion for the downtrodden. He seems to think he is the guardian of the Treasury. What is the Treasury, if it is not the people's reservoir? Broach it! Broach it! Let the fatness flow out, and let every man have his share of the drippings.

Congress, with its massive sledge-hammer, should knock the Hoover veto to smithereens and cave in the head of the Treasury pork-barrel. Speaker Jack Garner is the people's friend. Down with Hoover, the man who would keep pork from the people! Up with Jack Garner, the prize pork-peddler and drippings-dipper of the ages!

The next time William Gibbs McAdoo proposes to bury a hatchet Al Smith will probably inquire who has been selected as the candidate for the cemetery.

Dry Democratic senators decide that the party platform shall not become effective until after the election. The dividend on beer is omitted.

It begins to look as if it's all over at Lausanne, except the concerted whining into a megaphone pointed Americaward.

The only nominee the Democrats have yet to select is an "angel" to succeed John Raskob, the forgotten man.

Mattern and Griffin are not the only Americans who have been lost in Soviet Russia.

What could be stranger than Al Smith talking of politics in a still small voice?

Jack Garner forgets what Andy Jackson did to the Bank of the United States.

Everywhere That Garner Went the Pork Was Sure to Go.

POST HASTE.

Definition: A Federal loan on security that does not rate commercial credit is a dole.

Under Jack Garner's plan for loans to everybody the relief bill wouldn't provide a mouthful. At least 20,000,000 of us would want $500 each and that would be ten billions. If we go into this don't let's be pikers.

With water on one shoulder for Southern drys and beer on the other for Eastern wets, where is Gov. Roosevelt going to balance the balance of the party dissimilitudes?

Senator Borah says there can be no return of trade unless the fall of prices is arrested. Commodity market reports show that the arrest has been made. Yes, electric power production is also increasing.

A Col. Pope is sounding out the Soviet on American recognition. There should be something sounding in his officious ear when he returns.

The modern drug store is vindicated. A survey shows that 10 per cent of the customers actually patronize the drug department.

Those Frenchmen must be somewhat human after all. Deputies are fighting over economies and taxes necessary to balance the budget.

"How could any one support the Democratic party without supporting the candidates?" After five days of pondering Al Smith had to give up finding an answer.

Bad as things are, there are still five persons at work for every one unemployed. Fool legislation can still make that a 50-50 proposition.

Democrats turn appealingly to Albany for interpretation as to whether "immediate modification" means "now."

If all the exiled ex-presidents of Chile fly back for old home week, hard times in Santiago will improve—or something.

Democrats are giving a fairly creditable sample of synthetic joy over the Glum Warrior's damnation with faint praise. PAUL HUDSON.

JUST FOLKS

By EDGAR A. GUEST

RECALLING EIGHTEEN NINETY-THREE.

When I was but a little boy
My father and my mother said:
"You can't have sugar on your bread.
We'd like to grant you such a joy,
But times are hard, and we must save,
And one and all must now be brave."

'Way back in eighteen ninety-three,
When I was but a youngster small,
Strange talks ofhardships I recall.
My lovely mother seemed to be
Forever mending stockings worn
And patching little breeches torn.

I knew my father's eyes seemed sad,
But still we children romped about,
And all the things we did without
No whit disturbed our spirits glad.
We all were given tasks to do
And seemed to thrive upon them, too.

Let's sigh no more! The clouds will pass!
In years to come our children may
Think back upon this present day
And look at us through memory's glass.
Then proudly may their pulses stir
As they recall how brave we were.

(Copyright, 1932.)

The Final Perfect Charity Consists in Making It Unnecessary.

By ROBERT QUILLEN

SMITH and Jones were men who owned factories.

Both were classed as good citizens and both produced honest merchandise, but there the similarity ended.

Jones was a money-maker. Every time he turned his hand over he found a profit in it.

His factory buildings multiplied and he provided jobs for ever-increasing hundreds of men, so that people said of him: "He is a benefactor of the human race. How could we do without him?"

Nor was that the end of his good works.

As his fortune grew he began to share it with the unfortunate.

When the workers in his factories grew old and no longer could earn their living, he provided a home for them and gave them pensions.

He cared for younger workers who were injured or ill; he provided medicine for the sick and paid the hospital bills of those who required operations. He even built a home for fallen girls.

And thus all of the people who worked for Jones were cared for in time of misfortune and newspapers spoke of "Jones the philanthropist."

Smith employed a lot of people, too, and produced a lot of goods, but he didn't get very rich.

"No wonder," people said. "His overhead is too heavy. He pays outrageously high wages."

Well, the two men lived according to their lights and grew old in harness and died. They closed their earthly accounts at the same hour and together stood at the gate kept by St. Peter.

"Welcome, both!" cried the saint. Then he turned to Jones and said. "We have a record of your many charities. Here is a little golden crown to wear as a watch charm."

And he said to Smith: "Here, my friend, is your reward, a golden crown to wear on your head, for you are the most charitable of men."

"No, no," said Smith, "You've got us mixed up. I never made enough money to be a philanthropist. You see, operating expenses were so high——"

"I know," said the saint. "Take your well-earned reward. You didn't relieve poverty. You prevented it."

(Copyright, 1932.)

PRO AND CON

Press Comment Upon Acts and Actors in the Great American Show, "Politics."

Roosevelt's Tree Scheme.

New York Herald Tribune.

The average layman instinctively felt there was some fallacy in Gov. Roosevelt's declarations on reforestation. Uttered with all the assurance in the world, they did not sound right. He would employ 1,000,000 men to reforest the millions of acres of marginal and unused land. The enterprise would be self-sustaining, he said, through the "tremendous crops." "Yes," it was, "a very definite program." "I am doing it today in the State of New York. I know that the Democratic party can do it successfully in the Nation." What was wrong with that picture? Only, in brief, that 1,000,000 men could plant all the seedling available in a few hours, that they could care for a planted area twelve times the size of the United States, that to reforest the area available for planting would cost some $2,000,000,000, and that the trees would take from 25 to 60 years to mature—not exactly a self-sustaining enterprise.

Trifling With National Credit.

Boston Transcript.

President Hoover's expected veto of the $2,300,000,000 "relief" bill passed by the Senate will represent sound versus "dishonest" finance, as Senator Moses aptly characterizes it. The measure includes Speaker Garner's pork-barrel bill and other hundreds-of-million-dollar items which will unbalance the budget, increase taxation and, for the most part, fail to make a dent in the situation created by unemployment. It is essentially a Democratic measure, and presents, for its opponents, the awkwardness that it will give the demagogues a royal chance to whoop it up for the "relief" it will extend to the distressed, who may not be prevailed upon to understand that "relief" afforded by public works is extremely limited, that an unbalanced budget is a national menace and that the imposition of such a fresh burden on the taxpayers will actually make business recovery practically impossible.

Garner's Talk of Riots.

New York Times.

Speaker Garner went back to an old bad manner of his when he exclaimed in the House yesterday that if the pending relief bill were not passed in a certain form there would be "riots." On the particular point at issue between him and the President we would not be dogmatic. There should be a compromise on minor nonessentials, thus enabling Congress to meet the longing desire of the whole country that it go home. But such language as that used by the Speaker should be religiously avoided by every public man. It tends to produce what it professes to dread and deplore.

And More of Them.

Buffalo Courier-Express.

What this country needs is bigger and better governmental economy programs.

Texas to Vote on It.

Boston Transcript.

It seems to have been unnoticed hereabouts that the largest State in the Union, one whose real attitude on the subject has been a matter of speculation, is to have a popular referendum on prohibition in its primary election in July. Some weeks ago the Democratic State convention of Texas surprised the country by adopting a resolution favoring submission, and within a few days Speaker John N. Garner, of Texas, whom the delegation is supporting for the presidential nomination, came out flat-footedly for repeal. Then, at a meeting of the State Democratic executive committee, Carl Estes proposed a referendum resolution, saying that he did so as a prohibitionist; and then another surprise came when the drys in the committee voted against the resolution and the wets in favor of it.

Yeoman Service.

Philadelphia Inquirer.

Well, anyway, Borah has done his best to make prohibition the chief issue of the campaign.

LETTERS TO THE EDITOR.

Fourth of July Extravagance Rebuked by One Who Saw a 7-Year-Old Boy Seeking Work Turned Away From Many Doors.

To the Editor of The Post—Sir: The Fourth of July celebration is over. On the morning of July 5 I saw a small boy, about 7, pushing his lawn-mower from house to house, trying in vain to earn some money. Not spending money, but money that would purchase food for his family.

Housewives, who the day before had spent dollars for fireworks, refused to pay a small boy 10 cents to cut their lawns. Is this not misdirected patriotism? Are not such boys tomorrow's citizens? This lad was undernourished, but he went on from door to door, and met disillusionment and disappointment. Rather tough for one who was hungry and trying so hard to earn just a little bit.

E. H.

Mr. Lanier Thinks the Bonus Marchers Should Be Organized as an Emergency Division of the Army.

To the Editor of The Post—Sir: Any and all efforts to find employment for the unemployed veterans are commendable. The only question as to any particular proposal is whether or not it is practicable.

Constructive suggestions have been few and far between. Gen. Glassford proposes that the Government give each unemployed veteran a 10-acre farm. Why not a white elephant? One would be as useful to the veteran as the other. What the veteran needs is immediate remunerative employment. A farm has to be stocked, buildings erected thereon and agricultural implements procured, all of which costs money and takes time. Even though the financial means were available to the veteran for all this, he and his family would starve before he could get in a position to be self-sustaining on his 10 acres; and this proposition leaves out of the question the veteran's adaptability and inclination for such an occupation, which most of them probably have not.

The press reports that Gen. Hines has ordered the regional officers of the Veterans' Administration to do all they can to locate jobs in their respective regions for the bonus marchers. All praise for the general's actions and good intentions; but will anything of immediate practical value result? Probably not, for the reasons that there are thousands on the spot in every region who are ready and available for any jobs in these localities, and it is hardly practicable to find a job a thousand miles or more from Washington for a veteran here, especially when he and the prospective employer can not be contacted so that the veteran's qualifications, character, and adaptability for the job may be ascertained.

It is the humble judgment of the writer that the only immediate solution of the problem of the bonus army encamped in Washington is to organize these men into an emergency division of the Army, which would have to be done with their consent and cooperation, as they can not be conscripted. There are many useful projects upon which these men could be employed besides merely military duties.

The immediate results of organizing these men as proposed would be the removal from Washington of a situation which is loaded with dynamite, and the preservation of the self-respect, morale and patriotism of the bonus marchers.

ALEXANDER SIDNEY LANIER.

Says Gov. Roosevelt Has Been Withholding Valuable Information.

To the Editor of The Post—Sir: One is rather startled to learn from the acceptance speech of Mr. Roosevelt that the Democratic party knows exactly what is the matter with the country and exacly how to correct the difficulty. Mr. Roosevelt is quite explicit in his statement that he knows just what to do and immediately on taking the presidential chair he will proceed to do it. What brand of patriotism is this that withholds such invaluable knowledge from the country in its present distress? For the past two years President Hoover has called upon the best minds of the country, irrespective of party, for counsel in this great crisis, and on more than one occasion Democrats and Republicans have assembled at the White House to wrestle with the great problem, but no immediate solution was forthcoming. And all the while the Democrats possessed it but refused to reveal it!

In a single brief but pithy sentence Mr. Roosevelt sweeps aside the fog of ignorance and doubt that has so completely enveloped us and reveals the illuminating discovery he has made. "Economic laws," he says, "are not made by nature, but by human beings;" the clear implication being that what man has made, man can amend. The good old law of supply and demand, therefore, which has ridden us like a hideous nightmare for lo, these many years, can be made by Mr. Roosevelt to roll over and play dead. He will know precisely what to do with the great surplusage of cotton that our Southern friends have been producing and continue to produce. He will know just how to deal with the tremendous surplusage of wheat that our Western farmers persist in raising. He will know what to do with the vast excess of our factory-producing capacity developed to meet the demands of war. He will know how to curtail the excessive flow of oil; and in doing all this he will incidentally find jobs for 10,000,000 idle men. If Mr. Roosevelt can do these things, then the pity is that the country should have to wait until next March before he can begin on them. EDWARD C. POTTER.

BAPTIST ASSEMBLY TO CONVENE TODAY

Groups From Both Virginias, Maryland and District in Braddock Heights.

Special to The Washington Post.

Frederick, Md., July 7.—The sixteenth annual Maryland Baptist Summer Assembly, comprising Maryland, the District of Columbia, Virginia and West Virginia, will convene at Braddock Heights tomorrow and continue until July 17. Between 500 and 600 delegates are expected. Sessions will be addressed by well-known Baptist ministers and educators.

The assembly includes the Maryland Baptist Young People's Union, the Maryland and District of Columbia Women's Missionary Union, Maryland and District of Columbia Pastors Conference, training school for Baptist Sunday school workers and a Baptist Young People's course for church activities.

The Young People's Union convention will meet tomorrow afternoon. Registration of delegates will be followed by a service led by the Rev. Glenn B. Fawcett.

Introductory Address.

Reed W. Carr, president, Baltimore, will give the introductory address, after which the Rev. James A. Ivy, pastor of the West Nashville Baptist Church, Nashville, Tenn., will speak. The annual report of the president, secretary and treasurer will be made Saturday morning, followed by election of officers. The annual sermon in the Frederick Church will be preached by the Rev. Dr. J. B. Witherspoon, of the Southern Baptist Theological Seminary, Louisville, Ky. Dr. Samuel Judson Porter, pastor of the First Baptist Church, Washington, will address the Women's Missionary Union.

The pastors conference will begin Monday. The Rev. Newton M. Simmons, Washington, is president of the District of Columbia pastors conference and the Rev. John Coburn, Baltimore, is president of the Maryland conference.

Speakers on the program include: Dr. J. McKee Adams, Southern Baptist Theological Seminary, Louisville; Dr. Henry Edward Tralle, New York City; the Rev. Dr. Solon B. Cousins, pastor of Second Baptist Church, Richmond, Va.; the Rev. Robert S. Owings, pastor, Calvary Baptist Church, Roanoke, Va.; the Rev. Rowland P. Wagner, pastor, Central Baptist Church, Norfolk, Va.; the Rev. J. R. T. Hedeman, Baltimore.

Others on Program.

Dr. Bernard W. Spellman, of the Baptist Sunday school board, Kinston, N. C.; the Rev. Dr. Porter, Washington; the Rev. James A. Ivy, Nashville, Tenn.; the Rev. Wilfred C. Tyler, pastor, College Avenue Baptist Church, Annapolis, Md.; the Rev. W. Clyde Atkins, pastor, Eutaw Place Baptist Church, Baltimore; the Rev. J. Raymond Nelson, pastor, Druid Park Baptist Church, Baltimore; Mrs. Samuel Barnes, Women's Missionary Union, Baltimore; the Rev. W. Rush Loving, pastor, Spurgeon Memorial Baptist Church, Norfolk.

Miss Wrenda Monroe and Mrs. H Frederick Jones, Missionary Union workers, Baltimore; Mrs. Joseph Gary and Miss Ella Furks, Washington; Mrs. P. E. Berry, special Baptist young people's worker, Westernport, Md.; Reed W. Corr, president of the Maryland Baptist Young People's Union, Baltimore; Z. C. Hodges, Columbia Baptist Young People's Union, Washington; Dr. H. W. C. Millington, Columbia Baptist Association, Washington; the Rev. Cecil M. Perry, pastor, Catonsville Baptist Church, Catonsville; the Rev. Frederick H. Jones, pastor, Brantly Baptist Church, Baltimore; Mrs. H. G. Carlburg, home and extension worker, Baltimore, and the Rev. J. T. Watts, director of the Maryland Baptist Association, Baltimore.

The Rev. William C. Royal, pastor, First Baptist Church, this city, is president of the association.

Outing Advantages Offered All Youths

Boys Club Provides Trips to Camp Site Despite Depression.

The Boys Club of Washington, Third and C streets northwest, has provided for an encampment that will send almost every boy who so desires to the great out of doors, despite the depression.

Leaving Monday, about 40 boys will take the 50-mile ride to Camp Reeder, on the West Hutton Farm, in Charles County, Md. Here, on the Wicomico River, they will join many other campers who, in this time of financial stress, have turned to the Boys Club for relief from the heat of the city.

The club directors have made an appeal to every boy in the city to take advantage of the two-week encampment. Groups will leave every Monday until August 22. A young lad, 21 pounds under weight, was given the advantage of the camp by Chief Justice Charles Evans Hughes. In one week a gain of 5 pounds was noted.

Marine Band Features Piano Solo Today at 10

Arrangements have been completed for the first broadcast the Marine Band has ever made using a piano as a solo instrument. Helen Corbin Heinl, Washington pianist, will be the soloist and the experiment will be heard at 10 this morning over a nationwide network, including Station WRC.

Pianists frequently appear with symphony orchestras but not with military bands. Capt. Taylor Branson believes that, by means of the highly developed microphone, a tonal balance may be struck and such a performance is now possible. The tryout will furnish a midsummer musical novelty which will be observed not only by musicians here but throughout the country. Selections chosen for the occasion will be by Beethoven, Liszt and Schubert.

EVENTS OF INTEREST IN CAPITAL SOCIETY

President Receives Engineer From Argentina.

THE PRESIDENT RECEIVED yesterday afternoon the Ambassador of Argentina, Senor Dr. Felipe Espil, who presented Senor Alejandro Bunge, well-known engineer, who was among those who received Mr. Hoover in Buenos Aires, in his South American trip as President-elect.

The President also received the Minister of the Netherlands, Mr. J. H. Van Royen, who presented a portrait of the first Netherlands Minister to the United States, Mr. Pieter Johan van Berckel, as a George Washington bicentennial gift.

Mrs. Hoover received the ladies accompanying their husbands at the Commercial Law League now meeting in Washington, yesterday at the White House.

The Ambassador of Belgium, Mr. Paul May, will leave the Capital the latter part of next week for Newport, where he will spend the remainder of the summer. After passing some time with friends, the Ambassador will lease a cottage which he will occupy until he returns to Washington in the fall.

The Secretary of the Navy, Mr. Charles Francis Adams, will return to Washington on Monday from Concord, Mass., where he went last week-end to spend the holiday with Mrs. Adams, who has been in Concord for some time.

The Secretary of Labor, William N. Doak, entertained a party of fourteen at luncheon on the roof garden of the Willard yesterday.

Maj. Gen. and Mrs. Roderick L. Carmichael and their daughter, Miss Billie Carmichael, have gone to Rowland, N. C., where they will spend several weeks.

Assistant Secretary of Agriculture Mr. R. W. Dunlap sailed yesterday on the U. S. Army transport Chateau Thierry for Puerto Rico and Panama. A number of congressmen who were scheduled to make the trip with him canceled their arrangements because of the prolonged session of Congress.

The chief of the division of the Far Eastern affairs of the Department of State, Dr. Stanley K. Hornbeck, has returned from Colorado, where he delivered the commencement address at the University of Colorado in Boulder.

Howard Elting, Jr., to Wed New Rochelle Girl.

Mr. and Mrs. James Lawrence Watkins, of New Rochelle, N. Y., announce the engagement of their daughter, Miss Margaret Ayres Watkins, to Mr Howard Elting, jr., of Washington. The wedding will take place next month in New Rochelle. Miss Watkins was graduated from the Knox School at Cooperstown, N. Y.

Mr. Elting, who is now in the Foreign Service School of the Department of State, returned to Washington this spring from Dresden, Germany, where he served as vice consul. He was graduated from Princeton University in 1930.

Miss Virginia Lazure entertained a party at the dinner dance at the Army and Navy Country Club last evening in honor of Miss Beatrice Craft, daughter of Capt. and Mrs. Ralph Payne Craft, whose marriage to Lieut. Joseph Wayne Earnshaw, U. S. M. C., will take place in the fall, and Miss Elvira Johnson, daughter of Capt. and Mrs. Albert Johnson, whose marriage to Mr. Charles Burke Elbrick will take place July 27.

Miss Craft will leave Washington today for Quantico, Va., to be the guest of Maj. and Mrs. DeWitt Pack. This evening Lieut. Francis McQuillen, U. S. M. C., will entertain at the dinner dance in Quantico for Miss Craft and Lieut. Earnshaw. Sunday evening Miss Edith Hamilton will entertain at a supper party for Miss Craft and her fiance.

Mr W. Percy Van Ness has closed his apartment in the Mendota and has gone to his summer home in New Hampshire. Mr. Van Ness was the guest of Mr. and Mrs. Alfred Anthony in their home on Wyoming avenue for several days before leaving Washington.

Mrs. Mabel Walker Willebrandt entertained a small company at luncheon yesterday at the Carlton.

Mrs. Jacobs and Daughters Depart for Pacific Coast.

Mrs. Walter F. Jacobs and her daughters, Miss Mary Jacobs and Miss Winnie Fred Jacobs, have left by motor for the West Coast, where they will join Capt. Jacobs, U. S. N., in San Diego. Hhe is attached to the U. S. S. Whitney. They will return to Washington in September.

Mrs. George Theobald, who resides with her son-in-law and daughter, Mr. and Mrs. Webster Ballinger, at Alban Towers, has gone to Coronado Beach, Calif., to spend the summer with her son and daughter-in-law, Capt. and Mrs. R. A. Theobald, who are now stationed on the West Coast. Mrs. Theobald will also visit her son-in-law and daughter, Mr. and Mrs. Edwin M. Otis, at Alameda, Calif.

Mrs. Edna Rendall Kraft, of Des Moines, Iowa, is a guest at the Shoreham for a week or ten days before leaving for Mountain Lake, N. J., where she will be the guest of her sister, Mrs. Howard P. Jones, for the summer.

Capt. and Mrs. J. W. Crissy, of Lincoln, Nebr., and their daughter, Miss Marian Crissy, are at the Hotel Powhatan.

Judge A. A. Hoehling and Mrs. Hoehling and their two children, Miss Louise Hoehling and A. A. Hoehling 3d, sailed yesterday on the Saturnia for the Mediterranean cruise. They will be gone two months. Judge Hoehling, who resigned from the Supreme Bench of the District of Columbia three years ago, is vice president and general counsel for the Metropolitan National Bank.

Mr. and Mrs. William D. Beall and their daughter, Miss Marbury Beall, are at their country home, Oakleigh, Charmian, Pa., for the summer.

From Philadelphia comes the announcement of the engagement of Miss Beatrice Vare, elder daughter of Mr. and Mrs. William S. Vare, to Dr. John J. Shaw.

The wedding will take place in the late summer or early fall.

Miss Vare and Dr. Shaw met in August, 1928, at the time he was called in to attend her father, the Philadelphia Republican organization leader, who was stricken with paralysis at Atlantic City.

Dr. and Mrs. Stanley M. Rinehart have arrived from Europe, where they have been for some weeks, and will be at the St. Regis in New York for a short time before going to their ranch in the West.

Miss Philippa Gerry Engaged to F. A. Whiting, Jr.

Mrs. Philip Pusting Gerry has announced the engagement of her daughter, Philippa, to Frederic Allen Whiting, jr., son of Mr. and Mrs. F. A. Whiting, of Washington, formerly of Cleveland, who are at their summer home at Ogunquit, Me. Mrs. Gerry is at present in Paris with her daughter

Mrs. Bruce Lee Johnston, daughter of the late Mr. and Mrs. Arthur Lee, and niece of Mrs. Stephen B. Elkins, has leased a house in Washington for the fall and winter season. She will be established at 2121 Bancroft place. Mrs. Johnston is spending a few days in Washington at the Mayflower.

Mr. and Mrs. Lionel Atwill have returned to their residence in Baltimore from California, where they have been for several months.

Miss Featherston Wed To William F. Taylor, Jr.

The wedding of Miss Ellen Ruffin Featherston, daughter of Mr. and Mrs. James M. Featherston, to Mr. William Franklin Taylor, jr., of Mobile, Ala., son of Mr. and Mrs. W. F. Taylor, of Johnson City, Tenn., took place last evening at 8:30 oclock in the Church of the Epiphany, the Rev. Mr. Alexander Galt officiating. The church was decorated with palms, ferns, Eastern lilies and baby's breath.

The bride, who was given in marriage by her father, wore a gown of ivory satin trimmed with rose point lace, with a veil of ivory tulle falling over the satin train from a cap of lace. She carried a bouquet of calla lilies.

Mrs. John Rudolph Uycital, who was recently married, was matron of honor, and wore her own wedding gown of ivory satin, with a turban of tulle, and carried a bouquet of yellow calla lilies.

Miss Lillie Taylor, sister of the bridegroom, and Miss Ruth Roberts were bridesmaids, and wore frocks of ivory satin fashioned with puffed sleeves, and long full skirts, with tulle turbans to match and carried bouquets of yellow calla lilies.

Mr. John Rudolph Uycital was best man and the ushers were Mr. O. R. Singleton, Mr. George Frazier, Mr. Arthur Harvey and Mr. Dale Featherston.

Following the ceremony there was a reception at the home of Mr. and Mrs. O. R. Singleton for the bridal party, relatives and out-of-town guests, after which Mr. Taylor and his bride started on a motor trip, the latter wearing a suit of green and white silk wih white accessories. They will be at home after August 1, at Mobile, Ala.

Among the out-of-town guests were Mr. and Mrs. Frank Taylor, Miss Mary Lee Taylor, Miss Lillie Taylor, all of Johnson City, Tenn; Mr. W. R. Warman, of Richmond, Va.; Miss Elizabeth Muse, of Dante, Va.; Miss Jane Rogers, of Roxboro, N. C., and Mr. and Mrs. C. A. Smith, of Erwin, Tenn.

The bride is a granddaughter of the late Mr. Wilson Nicholas Ruffin, and Mrs. Ruffin, of Danville, Va., and a lineal descendent of Thomas Jefferson. She is a graduate of George Washington University.

Mr. Taylor attended Davidson College, N. C., and the University of Tennessee.

Capital Hostess

Underwood & Underwood.

MRS. OSCAR R. LUHRING, wife of Justice Luhring, who will leave early in August with Justice Luhring for St. Jovite, Canada, to spend several weeks.

Bon Voyage Luncheon Given for Miss Barr.

Miss Bernadette Sheehan entertained at a bon voyage luncheon at the Shoreham yesterday in honor of Miss Vivian Barr, who will sail for Europe July 15. Her guests included Miss Mary Hannon, Miss Kathleen Harlow, Miss Florence Judge, Miss Margaret Wallace, Mrs. Edmund M. Toland, Mrs. Joseph W. Nicholson and Mrs. William J. Walsh.

Mrs. Howard N. Tucker, jr., of Washington, formerly Miss Bessie McKeldin, has closed her residence here and gone to Yorke Harbor, Me., for the summer season.

Mrs. K. L. Young, of New York, is a guest at the Shoreham for a few days on her way to Virginia Beach, where she will spend the summer.

Capt. and Mrs. John A. Klein entertained at the dinner dance on the Shoreham terrace last night Their guests included Col. and Mrs. Emery S. Adams, Col. and Mrs. William Gordon, Col. and Mrs. Charles P. Severson, Col. and Mrs. Andrew J. White, Maj. and Mrs. James R. Alfonte, Capt. and Mrs. Charles Easterbrook, Capt. and Mrs. endall J. Fielder, Capt and Mrs. Allen Grum, Capt. and Mrs. Frank Moore, Col. Ralph B. Parrott, Maj. Edward Roth and Maj. William Young.

Mme. Annita Gaburri, of Wardman Park Hotel, left yesterday for New Bedford, Mass., where her daughter, Mrs. Minor Wilcox, with her family, makes her home. Mme. Gaburri will spend the remainder of the summer months there, returning to Washington in the early fall.

Mrs. George J. Burke and son, of Indianapolis, Ind., are visiting relatives at the Shoreham.

Mr. and Mrs. James P. Murray, jr., with their daughter, Miss Kathleen, and son, Ambrose, motored to Washington from their home in Pittsburgh and are guests at the Shoreham for a few days. They are en route to Virginia Beach, where they will remain for the season.

Mrs. M. A. Haskell, of Wardman Park Hotel, has gone to Atlantic City to spent several weeks.

Mrs. George A. Barnes, of Canton, Ohio, and her sister, Mrs. William Hamilton, of Washington, left yesterday for a visit to their niece, Mrs. Du Bose Heyward, at her summer home in the mountians near Hendersonville, N. C. They will be there until August 1, when Mrs. Barnes will go to Devon, Pa., for a visit, and Mrs. Hamilton will go to the Hotel Jefferson, Hendersonville, for the remainder of the summer. Mrs. Barnes has been visiting Mrs. Hamilton in Washington.

Oklahoma Visitor Hostess at Dinner.

Mr. and Mrs. Horace Thompson were dinner guests last evening at the Mayflower of Miss Edith Johnson, of Oklahoma City, Okla., who is spending the week in Washington. Others in the company were Miss Edith Gaylord, also of Oklahoma City; Mr. Simon Casady and Mr. Richard Mason.

Mr. Thompson is executive assistant to Secretary of War Patrick J. Hurley, and Miss Johnson is a member of the editorial staff of the Daily Oklahoman. Following their visit here, Miss Johnson and Miss Gaylord will go to New York for a brief stay.

Mr. and Mrs. P. S. Gardmaer, of New York, are guests at the Shoreham.

Dr. Herbert Schoenfeld, who with Mrs. Schoenfeld makes his home at Wardman Park Hotel, has been spending several days with the Ambassador of Chile, Senor Don Miguel Cruchaga Tocornal, at Virginia Beach, Va.

The Woman's National Democratic Club entertained last evening at its weekly Thursday evening dinner in the garden when those who had guests were Mrs. David Brown, Mr. and Mrs. Samuel Herrick, Mrs. M. de Claire Berry, Mrs. Benjamin Smith, Mrs. Raymond Anderson, Mrs. John Grimsley, Mrs. John Waldron, Mrs. J. J. Mason, Mrs. Oliver Newman, Mrs. M. H. Tighe and Miss Caroline Graves.

The marriage of Miss Lillian Merritt Thompson, of New York, formerly of Washington, to Mr. Dewolf Thomas Jarvis Wren, of New York, took place in New York in the City Chapel Wednesday afternoon, with the Deputy City Clerk, Mr. Thomas J. Barry, officiating. No announcement of the engagement had been made. Mrs. Wren is the daughter of Mrs. Florence Merritt Thompson, formerly of Washington, and made her debut here several years ago. Mr. Wren is the son of Mr. and Mrs. Thomas Randolph Wren, of St. Andrew, New Brunswick, Canada.

Miss Groesbeck Wed To Lieut. W. P. Kelly.

Mr. and Mrs. Bertram Groesbeck, of 2229 Bancroft place, announce the marriage of their daughter, Miss Marjorie M. Groesbeck, to Lieut. William P. Kelly, U. S. M. C. The ceremony took place in Washington on Tuesday. Lieut. Kelly will leave today for duty in Nicaragua and Mrs. Kelly will remain in Washington with her parents until Lieut. Kelly returns next January.

Mr. and Mrs. Alfred A. Straus, of New York, are spending a few weeks at the Shoreham while visiting in Washington and vicinity.

Mr. and Mrs. Stanley Myer, jr., of Houston, Tex., are guests at the Shoreham. While in Washington, Mr. Myer is attending the Commercial Law League Convention.

The members of the Commercial Law League, who are in Washington this week for the thirty-eighth annual convention, were entertained at a dinner on the terrace at Wardman Park Hotel last evening. Mr. and Mrs. Richard B. Daniels, of this city, were hosts for the occasion, and members of the committee who assisted were Gov. and Mrs. William G. Pickrel, of Dayton, Ohio; Maj. James B. Ryan, of Des Moines, Ia., and Senator Harry Hertzberg, of San Antonio, Tex.

Mrs. James Patrick MacGregor, assisted by Mrs. E. C. Brandenburg, Mrs. Samuel Campner, Mrs. Joseph Cullen, Mrs. Walter S. Dillon, Mrs. Lawrence J. Heller and Mrs E. C. Kesseling, entertained for the ladies attending the convention and the wives of the delegates, at a bridge and tea on the sun porches of the hotel yesterday afternoon.

Mr. Ray Benjamin was among those who had guests lunching with him yesterday at the Carlton.

Mrs. Charles Lee Wilson, of Portland, Oreg., has joined her husband in Washington and they are staying at the Shoreham for a few weeks. Before returning home they will visit in Atlantic City and New York.

Fairfax Hunt Club To Give Third Dance.

The third of the series of summer dances of the Fairfax Hunt Club to be given at the clubhouse at Sunset Tills, Va., on tomorrow evening at 10:30 o'clock, will be one of the gala events of the summer season. A number of informal dinners will be given preceding the dance.

The dance will be attended by many of the most promenent horsemen of Washington and Virginia, as well as by some of the most important debutantes presented last winter.

Among the patrons and patronesses are Mrs. William Laird Dunlop, jr., Mrs. Nannie Green Jobe, Miss Elizabeth Van Dyke Jobe, Maj. and Mrs. Charles Pozer, Mr. and Mrs. A. Smith Bowman, of Sunset Hills, Va.; Mrs. Richard Ewell Thornton, Mr. and Mrs. Robert D. Graham, and Mr. and Mrs. Frederick D. Richardson, of Fairfax Court House, Va., Mr. and Mrs. George Rothwell Brown, Mr. Robert Gwathmey Merritt, Mrs. Helen Ray Hagner, Mr. and Mrs. John S. Barber, Mr. and Mrs. William Jeffries Chewning, jr., Mrs. Charles Edward Riggs, wife of the Surgeon General of the Navy; Mr. and Mrs. Edward J. Smith, of Upper Marlboro, Md.; Col. Frederick E. Johnson, Miss Cornelia Bowie, Capt. White, Capt. Eugene Carswell and Mr. William Bowie Clark.

Ann Dvorak of Films Walks Out in Pay Row

Hollywood, Calif., July 7 (A.P.).—Another insurrection of a film star over salary shook Hollywood today.

Ann Dvorak, winsome brunette who has had a spectacular rise to stardom, departed for New York on the S. S. Virginia, making an open break with Warner Brothers-First National studios.

A claim was made at the studio that she left without notice. Miss Dvorak is due to arrive in New York July 18 and friends said she would sail with her husband, Leslie Fenton, later to visit his parents in London.

Miss Marguerite Wells Takes Over Office Here

Miss Marguerite M. Wells, of Minneapolis, chairman of the legislation committee for the National League of Women Voters, has arrived in Washington, to serve as resident manager of the organization for a part of the summer.

Miss Wells came from Chicago where she headed the league's delegations to the party conventions, and directed the activities which resulted in the inclusion of the human welfare and child protection plank in the Democratic platform.

Officials of Jewish Congregation Named

New officers of the Combined Congregation of Washington elected at their last meeting in the Ohev Sholom Synagogue were announced yesterday.

They are W. A. Berkman, president; Harry Chibeckel, vice president; B. Jaffe, financial secretary; Sam Wasserman, recording secretary; Jeremiah Weitz, corresponding secretary, and Sam Rod, A Luber and J. Bass, trustees.

REDUCED RATE EXCURSIONS

Fares Shown Are Round Trip.

$3.50 New York
SUNDAYS, July 17-31.
Lv. Washington 12 midnight or 8 A.M. Return same day.

$4.00 Atlantic City
SUNDAYS, July 17-31.
Lv. Washington 7:15 A.M. Return same day.

$3.00 Philadelphia
SUNDAYS, July 10-24.
Lv. Washington 7:25 A.M. or 11:30 A.M. Return same day.

$3.00 Chester
$2.75 Wilmington
SUNDAYS, July 10-24.
Lv. Washington 7:25 A.M. or *11:30 A.M. Return same day.
*11:30 A.M. does not stop at Chester.

Atlantic City
Week-End All Expense Tours, SATURDAYS, July 9-16-23-30, $11.50 or $13.00, according to hotel selected.
Lv. Washington 1:00 P.M. Return Sunday night. Ask for leaflet.

$16.80 Niagara Falls
July 14 and 15.
Lv. Washington 8:00 A.M. or 5:00 P.M. Return limited to 16 days. Ask for leaflet.

$1.50 Harpers Ferry. $2.00 Martinsburg. $3.00 Cumberland.
SUNDAY, July 31st.
Lv. Washington 8:30 A.M. Return same day.

Baltimore
$1.25 Saturday and Sundays. $1.50 Daily. Limit, 3 days.

REDUCTION IN ROUND TRIP FARES

45% To all B. & O. points. Leave Friday noon to midnight Saturday. Return until midnight Monday.

25% To Middle West, including Chicago and St. Louis. Leave Saturdays. Return limited to 30 days.

PHONE TRAVEL BUREAU Dist. 2300.

BALTIMORE & OHIO

FINAL SALES
Now in Progress.
Drastic Price Reductions.
M. PASTERNAK
1219 Connecticut Ave.

Stohlman's INC.
Pure—Rich Delicious Fresh Peach Ice Cream
Delivered Packed in Dry Ice. Water Ice if Desired.
$1.00 qt. West 0063

WOODWARD & LOTHROP
10TH 11TH F AND G STREETS

The Men Who Make Them know the most about their proper care ... and Blanket Makers recommend our Blanket Cleaning Process

Many of the oldest and best known makers of high grade blankets have endorsed our modern blanket cleaning system. They unhesitatingly say that, after every season's use, your blankets should be cleaned by this process.

Phone us (DIstrict 5300) to call for your blankets. We will thoroughly clean them, restoring them to their original cleanliness and fluffiness. These modest charges for cleaning—

Single Blankets, 75c each Double Blankets, $1.25 each
Crib Blankets, 50c each

—and, for a complete service, let us rebind your blankets (estimates submitted upon request) and store them until next Fall (storage, 25c each).

We also clean golf hose (20c pair), bathrobes ($1 each), sweaters (75c each), auto robes ($1 each), and bath mats (2½c square foot).

BLANKET CLEANING DESK, AISLE 17, FIRST FLOOR

CLOSED SATURDAYS DURING JULY AND AUGUST.

Reproductions of Antique French Pottery

Delightfully typical of the provinces in France from whence they came. Old color combinations on antique ivory. Small and large pieces comprising Vases, Comports, Trays, Bowls, Hors d'Oeuvre Dishes, Flower Holders and other decorative or gift items.

$1.00 TO $15.00

DULIN & MARTIN
Connecticut Ave. and L

WOODWARD & LOTHROP
10TH 11TH F AND G STREETS

Now Is the Time To Get Your Ideal Sunburn Oil

There is a new sun in the sky—and it can make you a glorious creature, or a sore, blistered one, depending upon how you take it. Elizabeth Arden's advice is—take your sunning with Ideal Sunburn Oil. This wonderful new preparation safeguards the skin against coarseness and sun-sting, and assures a uniform tan.

ELIZABETH ARDEN'S IDEAL SUNBURN OIL—In "Honey" color or in a deeper "Cafe" shade.....$3.50

TOILETRIES, AISLE 18, FIRST FLOOR

ELIZABETH ARDEN
691 Fifth Avenue, New York
LONDON BERLIN MADRID ROME PARIS

WOODWARD & LOTHROP
10TH 11TH F AND G STREETS

For Vacationists . . .

Portable Victrolas $8.50

Take one of these portable victrolas on your vacation . . . wherever you go . . . whenever you like. Imagine all the fun you will have . . . on canoe trips . . . on moonlight nights . . . during lazy Summer afternoons. Durable waterproof fabricoid cases . . . carry 10 records . . . have easy winding device.

Save on the Records You Want . . .

Victor Records
Black Label and Red Seal

10-inch Black Label Records. Original list price, 75c each.	12c	10 for $1
10-inch Red Seal and 12-inch Black Label Records. Original list prices, $1.25 and $1.50 each.	38c	3 for $1
12-inch Red Seal Records. Original list prices, $2 and $2.50.	48c	5 for $2.25

VICTROLA GALLERIES, FOURTH FLOOR

Read The Post's New Classified Ads

Culbertson on Bridge

By ELY CULBERTSON

369

SCORING THE ULTIMATE.

IN playing Rubber Bridge, tricks made above the contract are more or less immaterial. They figure, of course, in the honor score, and may add a point or two to the total when the rubber is finally added up. In tournament play, however, and particularly in games scored under the Howell match point system of scoring, the extra trick available through accurate play often spells the difference between a champion and just one of the "common herd."

An illustration of this occurred in the hand given below, which was played recently in an important eastern tournament. In its play, one South was able to secure a top score on the hand through an appreciation of all the elements which go into the correct play of the cards.

North—Dealer.

North and South vulnerable.

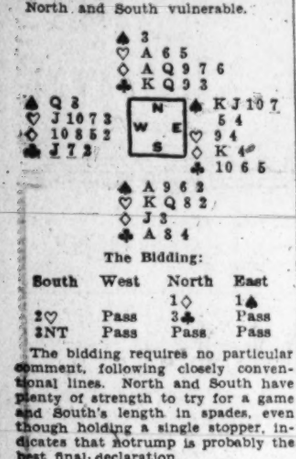

The Bidding:

South	West	North	East
		1◇	1♠
2♡	Pass	3♣	Pass
3NT	Pass	Pass	Pass

The bidding requires no particular comment, following closely conventional lines. North and South have plenty of strength to try for a game and South's length in spades, even though holding a single stopper, indicates that notrump is probably the best final declaration.

Against the contract of three notrump, West opened the spade Queen and continued with a spade, East winning. South won the third round of the suit.

West was in difficulty at this point. He did not know the distribution of either the clubs or the diamonds, and finally chose as his discard a small heart. With this discard South saw the opportunity of achieving a possible top on the board. It was apparent that a simple end-play would permit him to make four-odd, as East could be stripped of hearts and clubs and thrown in with a spade to lead up to the diamond tenace, if, as seemed assured in the bidding, he held the diamond King. South, therefore, now cashed four rounds of clubs and four rounds of hearts, and East was forced to find three discards. Considering it imperative to hold the diamond King on the last round of hearts, he elected to discard his last spade. South then cashed his remaining spade, and took the thirteenth trick with the diamond Ace in Dummy.

TODAY'S POINTER.

In playing Bridge, an extra trick scored over the contract is ordinarily an immaterial thing. The success of the contract should never be risked in chasing a rainbow, but, with the contract assured, a good player will make every effort to score all tricks available.

TOMORROW'S HAND.

The bidding and play of the hand printed below will be discussed tomorrow:

South—Dealer.

Both sides vulnerable.

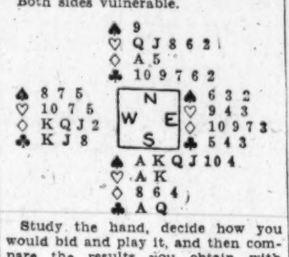

Study the hand, decide how you would bid and play it, and then compare the results you obtain with those shown in tomorrow's article.

(Copyright, 1932.)

How to Keep Well

By DR. W. A. EVANS

To the limit of space, questions pertaining to hygiene and prevention of disease will be answered in this column. Personal replies will be made to inquiries, under proper limitations, when return stamped envelope is inclosed. Dr. Evans will not make diagnosis or prescribe for individual disease.

The Everyday Subconscious.

THERE is nothing incomprehensible about the subconscious mind, in spite of the thousands of pages that have been written about it. And yet I am sure we think of it as a mysterious subject. Insofar as it is, the mystery is limited to the clothing with which we drape a very simple, matter-of-fact, every-day figure. The hundreds of books written for the purpose of explaining the matter have first created a Frankenstein, then mixed his head, legs and arms like an unsolved jigsaw puzzle.

More than 99 per cent of our acts are the result of subconscious thought. This proportion holds even after we exclude automatic actions, sometimes called vegetative, that are so necessary for the continuance of life—such as heart beat, breathing, adjustment of the pupils to light, the change in the distribution of blood throughout the body, and the movement of the stomach and other digestive organs.

Ninety-nine per cent of our muscle action in walking is directed by the subconscious mind. Very little of what we hear reaches up to the plane of the conscious. In a sense we hear it and, to a degree, we govern ourselves by it, but we are not conscious of what we hear nor of our responses.

The same statement holds true of the images that are focused in our eyes and the sensations made on the nerves of the skin. We can go to a still higher nerve level without reaching that of consciousness. These various acts that we are accustomed to performing on the subconscious level we do best when we let them take care of themselves.

A man can "walk a crack" with no difficulty, so long as he does it subconsciously, but once let him put his mind on it he does a poor job. The structural worker who walks a beam 400 feet in the air is safe so long as he gives no thought to it. Thoughtless walking may be graceful. Considered walking never is.

No small part of our talking is done on the subconscious plane. In some parts of our thinking or what we call thinking the mind is running in grooves which lie below the level that we call conscious. Some of our thinking is done best on that level.

When an employe is talking to the boss, and an inferiority complex makes him cautious or overanxious, he is certain to present his subject poorly.

Besides these considerations, however, there is a fairly small part of the subconscious thinking which is not so easily understood. It is about this small part that the mystery stuff has grown. It relates to such thinking as is influenced by the ductless glands and by memories. Some of our mental reactions, which we think of as proving that we are free agents, are the result of physiological influences such as the ductless gland secretions. Memory may be compared to a process of filing or pigeonholing. We do not always card index and double reference the subjects that we file. Sometimes we know the path is there, but we do not know how to get in it. These pigeon holes sometimes leak. The leakings may wet the contents of others.

But this kind of subconscious thinking is rather rare as compared with the other kind. And it is not so mysterious nor so difficult to understand as some would have us think.

IT IS YOUR NERVES.

B. D. writes: After I wash my hands always turn purple. Is it my blood?

It is not your blood. You may have some mild disorder of the nerves which control the walls of your smaller blood vessels.

(Copyright, 1932.)

Interpreting the Mode

By DARE

Sea green, and delightfully chic, is this dress of heavy crepe, with its matching jacket, collared in mink and showing interesting incrustations. (A Dupouy Magnin design.)

NEW YORK, July 7.—I tell you, any one who even tries to predict summers an' winters these days is a gwurf! Why, it's gotten so that it actually saves money not to buy a wardrobe at all—but to dash out the very same day and get a new frock for the night's date—and then you aren't even sure to be right!

Restauranteurs and cafe owners in Paris haven't gone gray haired over it for one simple reason. They pulled all their hair out long ago. Now there is nothing to do but pray, hope and "coise"—maybe a little of all three. Armoneville, I think, is the most courageous—the place, not the owner. For Bois de Boulogne nights are liable to be so rare and so widely spaced apart that it's a day by day chance whether this famous outdoor rendezvous will, like so many of its famous contemporaries, fold up its little gates and steal away to oblivion.

One thing I will say, and that is that Dame Fashion is being kind to us these days. There is scarcely a frock from last summer, for instance, that can't be worn this summer—all style columns, magazines and couturieres notwithstanding. And the cotton people—they who have been responsible for this vogue of rough and int'resting cotton materials being worn for daytime as well as evening, tell us that they are preparing for four or five years, not seasons, of cotton popularity.

Hats are the most eccentric. I have my Paris hats made over with alarming regularity—and it costs pennies, too * * * now they have to be refashioned for fall, all on a new angle and what have you. Finally they give up in despair, and there is nothing left to do but buy a new hat—you know how it is. Still, an expensive hat is rather a good investment, at that, because it does lend itself to making over, and always looks right as long as it holds up.

* * * *

Above may be a bit obscure—but really, it isn't * * * 'Tis just a dissertation on the perplexities and contradictions of the day.

* * * *

Hip, hip—hooray! I mean, hips aren't something to deny in the Maison Dupouy Magnin, apparently. For the frock as well as the coat sketched for you today admit, nay, even perhaps exaggerated hip possibilities, a little.

Green, these two garments, the jacket mink collared, and delightfully cut as to decorative incrustations. Do you like them?

Something for you to make in your spare finger time, any hot day this summer when it would just be a bore to go out. Something that doesn't require such a lot of skill to make, either. But it does take sending a stamped, self-addressed envelope to the Dare Department of The Washington Post for the illustrated leaflet, though. The few things to buy, and voila! A telephone book cover artistique! Yes, something really and truly artistic, something useful, too, and a perfect gift for anyone or more especially, a man. You needn't have skilled fingers, either, to make this telephone cover from our directions. Try and see.

Now you take your annimule right with you wherever you go! Yes, and no matter at all whether you prefer a nellephunt or a rhindhorserous, or maybe a wee little mouse * * * wonder if there are any rattlesnaiks?

I mean those cunning black court plaster animals, which you are supposed to paste on your ankles underneath your sheer hose. And if you wish, on your bare back in your summer sun dress or beach suit. Oh well!

Au Revoir.

(Copyright, 1932.)

What Today Means to You

By MARY BLAKE

"CANCER."

IF July 8 is your birthday, the best hours for you on this date are from 9:15 a. m. to 10:45 a. m., from 4 p. m. to 5:30 p. m. and 8 p. m. to 9:30 p. m. The danger periods are from 7 a. m. to 8:10 a. m. and 1 p. m. to 2:30 p. m.

Friday, July 8, will be peculiarly fitted for business, and contrarily unfitted for the frivolities of life. Games will be played with a life and death attitude, and quarrels will upset many a friendly bridge table. Farmers should notice a marked change in the market prices of their products, due to a gamble on foreign harvests.

The child born on this July 8 will be talkative, high-spirited and gay. In its school work it will be both quick and industrious, and in sports keen and alert. It will be naturally gregarious and willing to make friends in a very democratic way. There will be no snobbery about it.

There is much in your make-up that is promising and a great deal that is likable. You start things with enthusiasm; you tee off with brilliant shots and do not need to be told to keep your eye on the ball. You are not afraid of most hazards and are willing to "take on" the best of them in competition. It is difficult to say just why you so often come out the ultimate loser, or why your handicap is large instead of small. You seem weak on the putting greens of the more serious games of life. You are a disappointment to yourself and others at the finish. You are good at bold and vigorous strokes whether mental or physical, but you are not good at the finer or finishing shots in life. You are often "too sure" and relax your best efforts at times when your greatest skill and technique are needed and carelessness creeps in.

In all the games of life you show sportsmanship and are a gracious loser. You are not a grandstand player, or too keen about always being a winner. You enjoy your work and enjoy your play, but will never become a slave to either. You are not intellectual, although extremely intelligent. Picture galleries, churches and ruins bore you, but you are a keen lover of all the beauties of nature. You love music which is not too "high-brow," and are a very good dancer. Your friends will be many, and there are no reasons for you to have any enemies.

Successful people born on July 8:

Frank B. Brandegee, senator.

Gertrude Alice Kay, illustrator.

Joe Chamberlain, English statesman.

Maria White Lowell, wife of James Russell Lowell.

Henry Wood, professor of German, Johns Hopkins University.

Charles R. Lanman, Orientalist.

(Copyright, 1932.)

Mu-So-Lit Club To Hear Howard.

Perry W. Howard, Republican national committeeman from Mississippi, will be the guest of honor and principal speaker tonight at a meeting of the Mu-so-lit Club in the organization's headquarters, 1327 R street northwest. Mr. Howard's subject will be "Echoes From the National Convention."

How to Be Beautiful

By ELSIE PIERCE

LET'S GO GOLFING; IT'S GRAND FOR THE WAISTLINE.

GOLF is another grand exercise that should be included in our series of summer sports. While not limited to summer alone, this season, with its lightweight clothes, its sunshine and vacations, offers several inducements to the lovers of outdoor sports.

In spite of all the quips aimed at middle-aged men who are slaves to the sport, if some of our clever business women realized the benefit of taking an afternoon off occasionally, away from the grind of business details and routine, things would clear up a bit. Brain cells would become more active, spirits would mount, bulges would melt.

Men Clever Worry Dodgers.

Men are clever worry dodgers, and all the more successful for it, I think. When they get bored or surfeited with business worries, they run away from it. They have their winter vacations, fishing and hunting trips, outdoor activities. Yes, they run away, and when they come back ambitions are renewed, ideas and plans and enthusiasm, too, and youth and pep. Perhaps that's why they say men stay young longer than women.

Simple Sport Clothes.

For golf simple summer sport clothes are appropriate and lovely. Light, pastel colors will make you look and feel cool and refreshing. Hats can be simple, crushable affairs, with a brim if you wish and a colorful band. Don't wear tight clothes—have them comfortable so that you can move about freely. If you've seen the recent Bobby Jones releases, it all looks very simple as he does it. Well, you may discover that things are not what they seem. But, it is fun to persevere and see your shots improve, to practice until you get strength enough for long drives, to be important and good enough for your husband to say to a colleague, rather proudly, "Let's go out to the club this afternoon. My wife is there, probably just finishing a round, and that lovely little lady is good, I'll tell you."

Even if you can't do the course in par, or haven't any birdies to your credit, what of it? The sport in itself is fun and the exercise it affords is grand for arms, shoulders, legs and waistline.

If you can not indulge in any active outdoor sports, but do wish to exercise systematically for a few minutes a day, send for my bulletins giving general and special exercises. Don't forget the self-addressed, stamped envelope.

Elsie Pierce

Elsie Pierce, famous beauty lecturer, will answer any questions on beauty you wish to ask her. Address Miss Pierce, in care of The Washington Post, inclosing a stamped, self-addressed envelope.

(Copyright, 1932.)

Uncle Sam's Home Hints

SCALLOPED LIVER AND WHOLE WHEAT.

(United States Department of Agriculture.)

Liver deserves a place frequently in the family diet, because it is a valuable food for everybody, especially for children. When the price of calves liver makes it a luxury, beef, pork, and lamb liver may be used. These are less expensive, and equally effective for building red blood cells. Poultry and rabbit livers and kidneys are also good. Liver and kidneys contain a large amount of iron, and also some copper. These minerals, as well as other substances furnished by both meats, help to prevent and cure some types of anemia.

Liver has a very delicate flavor if properly prepared. It may be easily overdone by cooking too long or at too high a temperature. Sauteing and broiling are desirable ways of preparing lamb and calves' livers and tender, fresh, beef liver, all of which should be cooked only long enough to take away the red color. Pork or other liver with a less delicate flavor and texture, tastes better if simmered for a few minutes and then braised or baked. It can be ground and made into a loaf with rice, or served as a scalloped or creamed dish, or as a salad with cucumbers and celery Mixed with scrambled eggs or in omelet it makes an excellent lunch dish with the liver flavor somewhat modified. Ground liver with seasonings makes a good sandwich filling.

The Department of Agriculture recommends the following recipe because it combines liver with another valuable food:

Scalloped Liver and Whole Wheat.

4 slices bacon
4 tablespoons chopped onion
Salt and pepper
Flour
½ pound liver
2 cups cooked whole wheat
Tabasco sauce
½ cup hot water

Fry the bacon until crisp, remove it and brown the onion in the fat. Push the onions to one side of the skillet. Salt, pepper, and lightly flour the liver and fry it slowly in the bacon fat, until the red color disappears, turning it frequently. Cut up the liver and bacon, mix with the onion, add more salt if needed, and a few drops of tabasco sauce. Put the wheat and the liver mixture in alternate layers in a greased baking dish. Pour the hot water around the inside of the dish; cover and bake in a moderate oven about 30 minutes. Serve from the dish.

MOVEMENT OF STEAMSHIPS

New York, July 8.

ARRIVED THURSDAY.

Bremen, from Bremen.

SAIL FRIDAY.—

American Merchant, for London.
Minnetonka, for Antwerp.
Majestic, for Southampton.
Laconia, for Liverpool.

SAIL SATURDAY.

Bremen, for Bremen.
Veendam, for Rotterdam.
Exarch, for Constantza.
Seanstates, for Leningrad.
Georgic, for Liverpool.
Ile de France, for Havre.
Bergensfjord, for Oslo.
Vernon City, for Barcelona.
Highland Prince, for Beira.
Caledonia, for Glasgow.

REPORTED BY RADIO.

Mauretania, from Southampton; due at pier 4, Hoboken, Friday.

Albert Ballin, from Hamburg; due at pier 86, North River, Friday.

American Skipper, from Hamburg; due at pier 58, North River, Saturday.

Byron, from Piraeus; due at Fifty-eighth street, Brooklyn, Saturday.

THE NEW Jelleff's
1216-1220 F Street N.W.

For a Larger Woman
Two-Piece Crepe
$19.50
A copy of an imported model, this two-piece washable sports crepe makes a distinguished summer frock for the larger woman. White, melon, blue.

FIFTH FLOOR—DRESS SHOPS.

Today's Happenings

Luncheon—Phi Delta Phi, University Club, 12:30 p. m.

Luncheon—Washington Round Table, University Club, 12:30 p. m.

Luncheon—International Medical Club, Mayflower Hotel, 1 p. m.

Card Party—Benefit St. Francis de Sales Church, Twentieth street and Rhode Island avenue northeast, 8 p. m.

Market in Comfort

New Center Market has 126 retail and 150 farmer stands where meats, fish, fowl, vegetables, flowers, canned goods and delicacies from every part of the world can be bought—all under one roof—in a cool air building.

NEW CENTER MARKET
5th St., K to L
"If It's Eatable, We Have It"

Free Parking for Patrons Opposite Market on New York Ave.

Market Closed Wednesday Afternoons During July and August

Fifth Avenue Fashions

Here's a cool little affair which is very practical with its wee bloomers to match.

Yellow and white dimity print with plain yellow was the original model carried out, but dozens of other schemes are possible. Plain white bias bands finished the yoke, hem and sleeves.

You'll find it especially easy to fashion it. Price of pattern, 15 cents

Style No. 2840 may be had in sizes 2, 4 and 6 years. Size 4 requires 1¾ yards of 39-inch material with ¼ yard of 32-inch contrasting and 4 yards of binding.

Delicious schemes in fresh blue and white checked gingham, pink flowered batiste or French blue linen dotted in white, would be adorable.

Our New Fashion Magazine points the way to better dress and will help you economize.

You can save $10 in patterns, materials, &c., by sending 10 cents for this book to Fashion Department, The Washington Post, Fifth avenue and Twenty-third street, New York City.

No. 2840. Size.....

Name.....

Street Address.....

City..... State.....

STRANGE AS IT SEEMS —By John Hix

Colors give added realism to strange things and happenings illustrated by John Hix on a full page in The Sunday Post.

When Traveling

When you are away from home with the children, remember Kellogg's Corn Flakes. You can always get Kellogg's at any hotel or restaurant. And what could be better than a bowl of healthful Kellogg's and milk? So easy to digest. So wholesome. Made by Kellogg in Battle Creek.

Enjoy a bowl of Kellogg's

Flavor Ingredients AGED 6 MONTHS

. . . to perfect the taste of

CLICQUOT

NOT "to make conversation," but to create perfect flavor — that's why the choice flavor elements that go into Clicquot Club Ginger Ale are *AGED 6 MONTHS before* the blend is sweetened and combined with sparkling water. Time perfects this distinctive taste. *Aged flavor* is mellow flavor — something you always get in America's fine ginger ale. Bottled in brand-new bottles.

That Extra Something

Your money's worth! *Full* pints — 16 ounces instead of 12. Look at the label.

CLICQUOT CLUB GINGER ALE

MAY'S AID EXPLAINS PAVING BOND DELAY

Boothe Advises Alexandria Council Company Will Obey Franchise.

THE WASHINGTON POST BUREAU,
907 Prince St., Alexandria, Va.
Phone Alexandria 523.

Gardner L. Boothe, attorney for Robert L. May, owner of the abandoned Mount Vernon, Alexandria & Washington Electric Railway, appeared before the city council yesterday in reference to the request of the council that the company furnish a bond of $50,000 guaranteeing that the company's rails in the city limits would be removed and the streets repaired.

Mr. Boothe stated that so far Mr. May has been unable to obtain a bond except under conditions almost impossible to comply with; that there is no disposition to evade the obligations of the company in this respect, and that as soon as money is available for the liquidation of some of the assets of the company the work will be started. The charter of the company, granted in 1893, states that if and when the company shall have abandoned operation for a period of six months the rails shall be taken up and the streets restored, at the expense of the company. The six months' period will expire October 1, but Mr. Boothe stated the work will be started just as soon as mopey is available.

Mr. Boothe also stated that it might be possible to obtain a bond in a lesser amount, based on the assets of the company, and that he would immediately look into this phase of the matter.

The request of E. J. Mervin for permit to make improvements on a garage at the corner of Raymond avenue and the Washington-Richmond highway was granted.

New Broadcasting Station.

A communication was received from H. C. Butcher, vice president of the Old Dominion Broadcasting Co., a subsidiary of the Columbia Broadcasting Co., stating that the company will erect its new transmitter house near the Memorial boulevard just north of Four Mile Run; that the building will be of attractive colonial design; construction will begin within three weeks and the station will be on the air by September 15 or October 1, replacing the old station WJSV. The company will employ Alexandria contractors and workmen, as far as possible, he stated.

A communication was received from H. W. Rose, relative to rezoning of the 700 block South Washington street, protesting against a petition from Mrs. George R. Hill to have this block rezoned from "A" residential to "D" commercial. An application previously submitted for a permit for a gasoline station at the corner of Washington and Franklin streets was discussed in this connection, and it was decided that, since the 700 block South Washington street is already zoned "A" residential, steps would be taken to rezone the square bounded by Franklin, Jefferson, Washington and Columbus streets, with the exception of two lots already rezoned, changing this block from "D" commercial to "A" residential. A public hearing on this matter was set for July 28.

A request from John B. Gordon for permit to erect a sign at the Old Presbyterian Meeting House was received, and the clerk was instructed to inform Mr. Gordon that the council did not see the necessity for such a sign. Request of Homer Jones for a permit to place a sign on the Rhine funeral home, at 221 North Patrick street, was denied. The city manager informed the council that the services of the superintendent of streets have been dispensed with and his duties taken over by the city manager's office.

Legion Seeks Funds.

A communication was received from F. Clinton Knight, chairman of the convention committee of Alexandria Post 24, American Legion, requesting that the council appropriate $500 to help defray the expenses of the State convention to be held in Alexandria July 31, August 1, 2 and 3. Mr. Knight will be notified that his committee will be given a hearing at an informal meeting of the council next Thursday.

A letter from Edward Duncan, relative to the desire of the council to purchase a lot from him so that Seventh street might be opened, stated that Mr. Duncan did not desire to sell any part of the lot, since this would lower the value of his other property and interfere with its sale. The council will look over the site and confer further with Mr. Duncan.

Permission was granted Mrs. Carlyle Herbert Hooff to erect an ornamental iron railing across the windows at 412 South Lee street.

Newman H. Raymond appeared before the council with a request for permit to erect two brick apartment houses, each two stories in height and containing eight apartments, at the southwest corner of Bellefont and Mount Vernon avenues. The matter was referred to the city manager for report.

A city planning ordinance, outlining the duties and plans of the Park and Planning Commission, was placed on its first reading and held over under the rules. The personnel of the new commission is to be the same as that of the old zoning commission until the new personnel is appointed, which will consist of one member of the city council and four members to be appointed by the mayor. The ordinance is very comprehensive.

Roosevelt Nomination Helps Hoover, Is Claim

"The nomination of Gov. Roosevelt strengthens the cause of President Hoover," Dr. Victor Meyers, president of the Arlington County (Va.) Republican Club, said last night at a smoker of the club at Lyon Park Community House.

The 300 members who attended were entertained by Miss Ethel West and Charles Appleby, radio singers, and Doris Rosedale and Ardella Burrell, dancers. Music by Harry Echols' Orchestra featured. Refreshments were served by members of the County League of Republican Women.

Man Gets 18 Months On Weapon Charges

James Hawkins, colored, arrested by Montgomery County police while carrying two pistols Sunday morning, yesterday was sentenced to serve eighteen months in the House of Correction. Washington police also want the man on a charge of breaking into a gasoline station near the District line on Wisconsin avenue.

Hawkins was arrested by Sergt. Leroy Rodgers and Policemen Roy Davis and James S. McAuliffe, of the Bethesda substation early Sunday while walking on Wisconsin avenue near the District line.

Dr. Benjamin Perry Heads Montgomery Health Group

Committee Named to Cooperate With Department; Miss Engle Appointed Vice Chairman; Three Men Are Fined for Selling Fireworks.

Montgomery County Bureau of The Post, 9103 Conn. Ave., North Chevy Chase, Md. Telephone Wisconsin 4205.

Dr. Benjamin C. Perry, of Bethesda, member of the Maryland State Board of Health, was named chairman of the advisory committee to cooperate with the Montgomery County health department, which was appointed yesterday by the Montgomery County Commissioners. Miss Lavinia Engle, of Forest Glen, member of the Maryland House of Delegates and prominent welfare worker, was appointed vice chairman. Miss Engle represents the League of Women Voters on the committee.

Other members of the committee are Dr. V. L. Ellicott, county health officer; Dr. J. W. Bird, head of the Montgomery County General Hospital and president of the Montgomery County Social Service League; Dr. Edwin M. Broome, superintendent of county schools; Miss Estell T. Moore, chairman of the county chapter of the American Red Cross and chairman of the public welfare committee of the Federation of Women's Clubs; William H. Reynolds, chairman of the committee on sanitation and public health, Montgomery County Civic Federation; Johiah W. Jones, president of the Montgomery County Farm Bureau; Dr. C. E. Waller, of Woodside, of the U. S. Public Health Service; Miss Hermina Badenhoop, chief nurse of the county health department; Dr. H. H. Howlett, prsident of the Montgomery County Medical Society; Clagett C. Hilton, member of the board of county commissioners.

Three men arrested Monday for violation of the Seventh Election District law prohibiting sale of fireworks in that district were fined yesterday by Judge Charles W. Woodward in county police court at Rockville, after the fireworks had exploded in the courtyard of the courthouse to prove their explosive nature.

Dr. Wilbur E. Evans, Washington dentist, who is proprietor of a gasoline station in Chevy Chase, was fined $25 and costs. The man who complained about the doctor's sale of fireworks, and who made a purchase and swore out a warrant alleging bootlegging of the fireworks, also was fined, as he was arrested later in the same evening for the same offense. He is Louis Jackson, and he was fined $5. Joseph Harris was fined $15 for the same offense.

COUNTY DEMOCRATIC UNIT MEETS TONIGHT

Arlington Club to Plan for Campaign to Continue Until Election.

ARLINGTON COUNTY BUREAU OF THE POST.
Tel. Clar. 509. Clarendon, Va.

Definite plans for a determined campaign up to election day in November will be outlined at a special meeting of the Arlington County Democratic Club tonight at the home of the president, Robert N. Anderson, in Lyon Village.

It is pointed out that it is the club's aim to cooperate with the county Democratic committee under the leadership of William L. Bragg.

The Rev. Isaac Steenson was installed as president of the Arlington Rotary Club at the meeting yesterday at the Washington Golf & Country Club. Other officers are Dr. Stacey T. Noland, vice president; Ashton C. Jones, jr., secretary, and Ernest M. Shreve, treasurer.

The Rev. Mr. Steenson announced appointment of the following committees:

Program, P. M. Talbott, chairman; C. R. Fenwick and W. M. Stone; public information, Ashton C. Jones, jr., chairman; J. Hammond Brewer, jr., and C. L. Kinnier; boys' work and community service, Dr. Richard N. Sutton, chairman; Chuck Hailey and Dr. J. B. Gould; classification, H. B. Mitchell, chairman; E. G. Baldwin and R. L. C. Moncure; fellowship, William Brown, chairman; C. J. Ives and C. V. Shreve; international service, J. H. Parmalee, chairman; L. Maus and Thomas W. Phillips; vocational service, Dr. J. W. Brown, chairman; W. R. Rose, jr., and J. A. Deuterman, and attendance, M. R. Westcott, chairman; Thomas N. De Lashmutt and Thomas E. Sebrell.

Organization of a group in support of the county remaining under the provisions of the Byrd road act will be completed at a meeting in the offices of the firm of Jesse, Phillips & Klinge, opposite the conty courthouse.

The special election to determine whether Arlington County will withdraw or remain under the provisions of the act will be held Tuesday, August 9.

Woodcock to Quit Dry Post in Fall

Eager to Get Back to Law, He Says; Time Expired on July 1.

(Associated Press.)

Amos W. W. Woodcock, who took the job of directing the Nation's dry forces for the two years which expired last July 1, will remain at his post until after the November elections. Asked what he would do then, he replied yesterday, "I am eager to get back to the law."

Whether or not he returns to his law practice in Salisbury, Md., it is considered unlikely he will continue beyond November as head of the Prohibition Bureau of the Justice Department.

Woodcock is 48 and a lieutenant colonel in the National Guard, with which he served on the Mexican border in 1916 and later in France. He first came to prominence as United States attorney in Baltimore in 1922. His predecessor had prosecuted one prohibition case—and lost it. In one year he disposed of about 1,500.

Senate Group Takes Up Garsaud Naming Today

(Associated Press.)

Chairman Couzens yesterday called a meeting of the Senate interstate commerce committee for today to take up the nomination of Marcel Garsaud, of New Orleans, for reappointment as a member of the Power Commission.

Action on Garsaud's nomination has been held up by the continued absence of Senator Huey Long (Democrat), Louisiana, who is opposing confirmation. Couzens said Long had promised to be present today with his witnesses.

Strong Woman Is Suing Capitalist for $50,000

New York, July 7 (A.P.).—Martha Farra, professional strong woman, filed suit for $50,000 today against Morris G. Gerry paper box manufacturer, to whom she said she gave "the best years" of her life. Miss Farra is reputed to have lifted an elephant off the ground before a Times Square crowd several years ago.

She alleged in her suit that Gerry promised, on Washington Birthday in 1930, to pay her $100 a week for life if she would be at his "beck and call." The payments stopped, she said, on June 25, 1931.

TWO MEN RELEASED IN KIDNAPING CASE

Conflicting Statements of Youth Lead to Freeing of Pair Held.

Two men were arrested yesterday by Prince Georges County police on suspicion of having attempted to kidnap Howard Suit, of Largo, but later released when Suit made conflicting statements to the authorities.

Suit, who is 18, said he hailed the pair for a ride early yesterday on his way home. Instead of taking him home, he said, they turned the car around and told him they were going to take him for a ride. He attempted to jump from the moving car and was struck on the back of the head by one of the men. He made his escape, however, and staggered to the home of a neighbor, who notified police.

Later the car stopped before the home of Magistrate Robert E. Altemus, in Bladensburg, and one of the men asked the way to Glen Arden. Altemus, who knew of the kidnaping, gave them a roundabout route and hurried to Glen Arden with County Policeman Ralph Brown.

When the pair arrived, Brown arrested them and took them to Suit, who partially identified one of them. But his story, police said, was so rambling and conflicting that the men were later released.

The following committee appointments have been announced by B. W. Anspon, recently elected president of the Prince Georges County Exchange Club:

Program, the Rev. Clyde Brown, Frank B. Smith and D. C. Fahey; entertainment, S. H. Harvey, J. W. Rogers and J. H. Hiser; exchange education, A. H. Seidenspinner, Mr. Fahey and Waldo Burnside; membership, W. D. Porter, Dr. Ray Vawter and D. H. McLeod; business methods and ethics, Dr. W. B. Spire, Mr. Harvey and E. Gasch; extension, Mr. Seidenspinner, the Rev. Mr. Brown and J. B. Waters, jr.; publicity, Mr. Smith, Raymond Czarra and Mr. Seidenspinner; attendance, Charles G. Burton, Mr. Porter and W. A. Middleton; house, Dr. Hugh Cawthorne, Mr. Czarra and Mr. Hiser; auditing, O. B. Zantzinger, jr., Mr. Harvey and Dr. Vawter; public affairs, Robert W. McCullough, Walter L. Green and Mr. Smith; finance, H. C. Brehaut, Mr. Waters and Mr. Zantzinger; interclub, Leo W. Dunn and Dr. Cawthorne; fellowship, Mr. Porter, Dr. Vawter and Mr. Dunn; community service, the Rev. Mr. Brown, Mr. Burton and Mr. Gasch.

Beer Charges Dropped; "Odor Raids" Are Cited

Baltimore, July 7 (A.P.).—Indictments charging three men with conspiracy to manufacture and possess beer were dropped here today by the Federal grand jury on the motion of Simon E. Sobeloff, Federal prosecutor. He cited a recent decision by the Supreme Court holding that liquor raids conducted on the strength of odor alone are illegal.

The three men, Theodore Reichart, Alexander Hevessey and George Hardesty, were indicted by the Federal grand jury last February for operating a large brewery in the southern part of Baltimore.

Munn Trial Arguments Begun in South Carolina

Camden, S. C., July 7 (A.P.).—Arguments of attorneys which began today are expected to be completed tomorrow morning in the trial of J. B. Munn, former member of the South Carolina House of Representatives, on trial here on a charge of slaying G. L. Holly last March.

Munn, one of the first witnesses called by the defense, said he killed Holly in self-defense.

BAND CONCERTS.

UNITED STATES MARINE BAND.
U. S. Veterans' Hospital, Mount Alto, 7 p. m.

March, "Swinging Down the Line." Brockenshire
Overture, "The Mill on the Cliff." Reisiger
Trombone solo, "Thoughts of Love." Pryor
Musician Harold E. Hayes.
Two novelties:
(a) "Marta" ..... Gilbert
(b) "You're the One" ..... Fields
Excerpts from "Guns o' Guns" ..... Swanstrom
Characteristic, "Uncle Teddy" ..... Fucik
Descriptive, "On the Farm" ..... Goldman
Fantasie, "Sabbath Evening in Camp." Hayward
Marines' hymn, "The Halls of Montezuma."
"The Star-Spangled Banner."

UNITED STATES ARMY BAND.
East Capitol Steps, 7:30 P. M.

March, from third movement of the "Pathetic Symphony" ..... Tschaikowsky
"Southern Rhapsody" ..... Resner
Fox trot, "Whistle and Blow Your Blues Away" ..... Young and Lombardo
Waltz, "Tales From the Vienna Woods." Joh. Strauss
Ballet suite, "La Source" ..... Delibes
I. Fa des Voiles.
II. Andante.
III. Variation.
IV. Danse Circassienne.
Solo for marimba, "La Serenata," Metra
John Baumann, soloist.
Group of two Latin American numbers:
(a) "Gaviotas" ..... Fonseca
(b) "La Brilla la Aurora" ..... Meza
March, "On the Quarter Deck" ..... Alford
"The Star-Spangled Banner."

Autoist Took Own Car, Is Accused of Larceny

A charge of larceny was yesterday placed against Frank B. LaPorte, of Hyattsville, who is accused of having taken his own car from the garage of Bird H. Dolby after it had been attached for debt.

Mr. Dolby, who is town attorney of Mount Rainier, had attached the auto for nonpayment of an insurance premium. LaPorte's bond was set at $2,000 by Magistrate Robert E. Joyce.

E. Brooke Lee's Cook, Missing, Back Again

New Bedford, Mass., July 7 (A.P.).—Mrs. Mary Phillips, 60, of Washington, for whom police and volunteers had been searching since Monday, returned to the summer home of Maj. and Mrs. E. Brooke Lee, of Silver Spring, Md., today.

She had suffered a temporary loss of memory and was taken to a hospital. She was unable to explain where she had been. Mrs. Phillips is a cook in the Lee household.

Manuel's Funeral Set Thursday.

London, July 7 (A.P.).—Funeral services for former King Manuel of Portugal, who died last Saturday, will be held at Weybridge, on July 14.

FAIRFAX 4-H EVENTS WINNERS SELECTED

Girls Chosen in Contests to Represent Clubs at State Session July 18.

FAIRFAX BUREAU OF THE POST.
P. O. Box 245, Fairfax, Va.
Phone Fairfax 166.

The Fairfax County 4-H Club contests were held yesterday in the schoolhouse at Fairfax, Va., to select representatives from the county to the State contests which will be held in Blacksburg, Va., beginning July 18. The county contests were held for those over 14 years old to represent the county clubs and for those under 14 years old, the winners receiving club pins.

Jean Bready, of Herndon, was the winner of Earn Your Own Dress contest for the older girls, with a dress she made costing 84 cents. The next ranking dresses in the same class were made by Rebecca Myers, of Clifton, and Rena Lynch, of Lee-Jackson. The winners for the smaller girls were Margaret Bladen, of Annandale; Ann Hoge Rust, of Fairfax, and Catherine Carr, of Oakton.

In the demonstration contests Katherine Edwards, of Oakton, placed first, with Ruth McGuire, of Herndon, second, and for the younger class Katherine Hastings, of Forestville High, and Mary Burke, of Vienna, second.

The county will be represented in the dress contest by Rebecca Myers, of Clifton, for church dress; Hazel Muller, of Forestville, for sports dress, and Rena Lynch, of Lee-Jackson, for home outfit. Ann Hoge Rust, of Fairfax, won the church dress and Margaret Bladen, of Annandale, the sports dress contests among the smaller girls.

In the judging contests among the older girls, Ruth McGuire, of Herndon, placed first with Louise Swartz, of Lee-Jackson, second, and Lucille Saunders, of Forestville High, third. The winners among the younger girls were Doris Steele, of Fairview; Leona Wakefield, of Annandale, and Ruth Zimbo, of Baileys Crossroads.

The judges were Mrs. E. W. Thompson, club leader, of Woodridge, Va.; Mrs. W. R. Frees, a home economics teacher, of Nokesville, Va., and Miss Sara Pitts, home demonstration agent, Prince William County.

Dr. E. C. Shull, of Herndon, and Dr. Robert E. Pesgans, of Fairfax, were judges in the health contest. For the older girls, Katherine Edwards, of Oakton, placed first, and Helen Miller, of Forestville, second. They will represent the county in the State contests. For the younger girls, the winners were Betty Bradshaw, of Herndon; Audrey Wells, of Fairview, and Elizabeth Myers, of Clifton. All the contests were conducted under the supervision of Miss Sarah E. Thomas, of Fairfax, county home demonstration agent.

The club leaders who will chaperon the older girls while they attend the State contests at the Virginia Polytechnic Institute in Blacksburg will be Mrs. Mason Hirst, of Annandale; Mrs. J. A. Hallman, of Fairfax, and Mrs. Charles Bladen, of Annandale. Approximately 125 girls and leaders attended yesterday's contests at Fairfax.

LAUSANNE SUCCESS NOW SEEMS CERTAIN

Continued from Page 1.

Geneva or by way of direct diplomatic representations.

In some quarters the German announcement was interpreted as a complete capitulation by Chancellor Franz von Papen. In others it was declared that he recognized the difficulties before the conference and gave ground in order to save it from failure.

With the Franco-German deadlock broken, it appeared possible that the conference would hold a plenary session Saturday for the purpose of initiating the agreement.

A declaration was signed late last night under which reparations from nations other than Germany will be suspended until a commission appointed for the purpose has reached a settlement regarding them.

One of the political demands the Germans have been making during the crucial negotiations of the last few days was that what is known in Germany as the "war guilt lie" be eliminated from the treaty of Versailles.

The German announcement came as the possibilities of agreement seemed to be growing smaller and smaller. Spokesmen for the "big three"—Britain, France and Germany—admitted that Wednesday's tentative accords had vanished.

Pact Offer Rejected.

Premier Edouard Herriot of France announced that he had rejected an offer of a six power consultative pact urged by Prime Minister Ramsay MacDonald of Britain and Chancellor Franz von Papen of Germany.

Louis Germain-Martin, French minister of finance, told Americans that a speech made July 4 in Paris by Norman Armour, United States charge d'affaires, had been interpreted as an inspired vindication of the French attitude at Lausanne. "This attitude," the finance minister said, was "in no way to act in a disagreeable manner toward America."

"If agreement is reached here," he continued, "we shall ask the United States to do what they have said they would do."

William G. Cottle Is Dead.

Scranton, Pa., July 7 (A.P.).—William G. Cottle, secretary of the International Correspondence Schools, whose father, the late David Cottle, was one of the institution's founders, died at his home last night after a lengthy illness. He was 49 and a nat'ive of Wilkes-Barre.

25% Cut
ROUND TRIP
BUS FARES
To most anywhere—Go any day. Liberal stop-overs, frequent service.
ST. LOUIS ... one way $20.00
PORTLAND ME. " 10.00
SAN FRANCISCO " 41.11
NEW YORK, $5.50—MONTREAL, $15.50
Write or phone NATIONAL 1721 or 2151.
GREAT EASTERN TERMINAL
1340 'E' ST., N.W.
(Cor. Pennsylvania & 14th St.)
Short Line System
NATION WIDE
GREAT EASTERN-CHESTER VALLEY

Fairfax Hunt Club To Give 3d Dance

Event Tomorrow Night to Be Attended by Prominent Members.

The Fairfax Hunt Club, of Sunset Hills, Va., will hold the third of a series of summer dances tomorrow night, beginning at 10:30 o'clock, in the clubhouse, located about 17 miles from Washington near Colvin Run. A number of formal dinners will be given preceding the dance.

Most of the prominent horsemen and women of Washington and Virginia are expected to attend, as well as a large number of last winter's debutantes. Among the long list of patrons and patronesses of the affair are President and Mrs. A. Smith Bowman, of the club; Mrs. William Laird Dunlop, jr., Mrs. Nancy Green Jobe, Miss Elizabeth VanDyke Jobe, of Sunset Hills; Maj. and Mrs. Charles Poser, Mr. and Mrs. Robert D. Graham, Mr. and Mrs. Frederick Dawson Richardson and Mrs. Richard Ewell Thornton, of Fairfax.

Those from Washington include Gen. and Mrs. Charles Edward Riggs, Mr. and Mrs. William Jefferies Chewning, jr., Mr. and Mrs. George Rothwell Brown, Mr. and Mrs. John S. Barbour, Mrs. Robert G. Merritt, Col. Frederick E. Johnson, Mr. and Mrs. Edward J. Smith, Mrs. Helen Ray Wagner, Miss Cornelia Bowie, William Bowie Clark and Capt. Eugene Carswell.

Two Men Are Held In Chicken Theft Charge

Two Lanham men have been held for action of the grand jury on charges of chicken stealing, made by William Henry Schrom, of Berwyn Heights, who says he has missed 700 fowls since January 1.

The prisoners, Cornelius Franklin and Leroy Jackson, are said by police to have had 14 of Schrom's chickens in their possession when arrested. They were held in bond of $500 each by Judge J. Chew Sheriff.

Capitol Heights Group Holds First Election

Twenty-five members of the newly organized Capitol Heights Citizens Association were present at the first regular meeting when Walter Oliver was elected permanent president and Herbert Davies was chosen secretary.

The following committee, to frame a constitution, was appointed: Mrs. Vernon Acree, Mrs. Matthew Cressman, Mrs. Joseph Stansburg, George Nairn, sr., and Robert E. Ennis.

Arlington Firemen Abandon Carnival

Denial of Permit for Certain Games of Chance Declared Cause.

The decision of the carnival committee of the Arlington Volunteer Fire Department that there be no annual carnival this year, was adopted by the department at its meeting last night. The decision was due to the refusal of county authorities to permit the use of paddle wheels and other games of chance.

Finding itself in a serious financial condition, the carnival committee was continued with instructions to study ways and means of raising the funds needed for maintenance and to reduce the indebtedness on the firehouse.

It was voted to institute regular classes of instruction and fire drills for the purpose of training additional men to man the apparatus.

John E. Banforth was appointed to secure the cooperation of the woman's auxiliary on the evening of July 19, when the department will entertain the members of the Arlington-Fairfax Counties Firemen's Association.

and get results the same day. Just phone National 4205.

Keep Up Your "P. A." in a

"Lansbrook" Light Weight Mohair Tropical Worsted or Crash Suit

Light colors and fabrics are not only a necessity for personal appearance, they actually do reflect and resist heat. And there is no excuse for not owning one, now that our price reductions hit a new low for this season.

MEN'S CLOTHING SHOP—STREET FLOOR

Reduced

$13.75

LANSBURGH'S

7th, 8th and E Sts.—NAtional 9800

All Panama and Straw Hats Reduced 25%

A Dark Winter Suit Doesn't Say Much for Your* P. A.

Light Colors Are Cooler —and Look Smarter

If you aren't wearing a light suit you're telling the world in so many words that your Personal Appearance means nothing to you. Dark, heavy clothes like Derby Hats are for the winter time. Lighter weights, lighter colors and Straw Hats are for the Summer. And then, consider your comfort, and your efficiency through all the hot weeks ahead. Ask yourself if it really pays to be out of step on your P.A.

P. A.

(PERSONAL APPEARANCE)

You can have it at the lowest price in years. Read the Men's Apparel Advertisements in

The Washington Post

The Capital's Greatest NEWSpaper

*Registered Trade Mark. Entire Contents Copyrighted.

ESCAPED PAIR IN BIG MAIL ROBBERY HELD

Leavenworth Men Caught at Kansas City Golf Course; Wives Arrested.

Kansas City, July 7 (A.P.).—Two men identified by police as Thomas Holden, 35, and Francis L. Keating, 33, who escaped from Leavenworth while serving sentences for participation in the $130,000 Evergreen Park, Ill., mail train robbery in February, 1928, were captured here late today after finishing a golf game at a public fee course.

The two and John Brown, all of Chicago, were arrested as they started to enter an expensive coupe occupied by the wives of the escaped convicts, Mrs. Marjorie Keating, 26, and Mrs. Lillian Holden, 30. The women also were taken into custody.

A traveling bag in the car contained two automatic pistols, several clips of ammunition and $70 in gold pieces. Brown's wallet contained $1,216 and a $500 Liberty bond.

Detective Capt. Thomas J. Higgins said Holden and Keating had been living in fashionable apartment hotels here several weeks and that they had been under surveillance.

Arthur L. Haislip Dead at Age of 62

Funeral Is Tomorrow for Veteran in Painting and Contracting Here.

Arthur Lee Haislip, sr., 62 years old, a resident of Washington and Takoma Park since his youth and for many years engaged in the painting and contracting business in this vicinity, died yesterday at his residence, 25 Takoma avenue, Takoma Park, Md.

Born in Fairfax County, Va., January 13, 1870, Mr. Haislip was educated in Fredericksburg, Va., and came to Washington as a young man. He was employed by Woodward & Lothrop for many years and later established a painting and contracting business from which he recently retired.

Mr. Haislip contributed to the building of the Grace Lutheran Church, Sixteenth and Varnum streets northwest. He helped organize the Citizens Bank of Takoma Park and was a member of the first board of directors. He is survived by the widow, Mrs. Weppie T. Haislip; a son, Arthur Lee Haislip, jr.; three daughters, Miss Catherine Haislip, Miss Margaret A. Haislip and Mrs. Ella N. Cassell, all of Washington. Funeral services will be held at 2 p. m. tomorrow at the Grace Lutheran Church. Interment will be at Rock Creek Cemetery.

Kohler, Former Mayor Of Cleveland, Stricken

Plymouth, England July 7 (A.P.).—Fred Kohler, former mayor of Cleveland, Ohio, suffered a sudden stroke of paralysis aboard the French liner Champlain tonight, and was transferred here to the outward-bound liner Paris for New York.

His condition was said to be serious.

ABOUT THE SHOWSHOPS

With NELSON B. BELL

IF you had asked me, I would have said I'd be the last one in the world to work up even a mild enthusiasm over a tax assessor. But, as the man cracked wise, circumstances alter cases, and who should supply today's first paragraph but the county assessor out Los Angeles way! It just goes to show.

But if the county assessor doesn't have a pretty fair inkling of who is filmdom's richest celebrity, who does? And it was only yesterday that he spilled the beans and put to rest one of Hollywood's prevalent speculations by disclosing that the assessment roll revealed that princely comic, Mr. Charles Spencer Chaplin, to be the film colony Croesus, with taxable stocks and bonds valued at $7,687,570.

Douglas Fairbanks is runner-up to Chaplin with taxable stocks and bonds valued at $689,000. Harold Lloyd, reputedly one of the richest young men in filmdom, tags along with $174,450 in stocks and bonds, an automobile worth $700, furniture, $102,940, and real estate, $341,260.

Constance Bennett's luxurious Malibu Beach home, it appears, contains furniture that is worth only $200! Sister Joan owns an automobile listed at $1,000, but a piano valued at twice that.

Oh, yes, an obscure person named Garbo owns taxable stocks and bonds valued at $122,010, and, ye gods! a motor car listed at $220—probably a misprint for scooter!

But all that doesn't make us jealous. As we have bragged before, this column is right up there with the rest of them with taxable securities valued at less than $5,000,000. And I wouldn't fool you!

Senor Don Juan Francisco de Cardenas, Spanish Ambassador to the United States, will be the guest of Senorita Conchita Montenegro at Loew's Fox Theater at tonight's last performance. The Ambassador and his staff will occupy the presidential box in the mezzanine tier.

Senorita Montenegro, whose father was formerly in the diplomatic service of his country, is a native of San Sebastian, Spain, the home also of Senor Don Ramon Padilla, second secretary of the embassy. They met in Hollywood recently.

Senorita Montenegro is the Terpsichorean star of "On the Riviera," this week's stage revue at the Fox. She is accompanied on tour by her sister, Senorita Justa Montenegro. Educated in San Sebastian and Madrid, she has danced in night clubs in Madrid, Paris, London and Berlin. She was "discovered" as a possibility for motion picture eminence by a European representative of Metro-Goldwyn-Mayer.

Her first screen role was in "Strangers May Kiss," with Norma Shearer, Robert Montgomery and Neil Hamilton. Just a bit, this. Her first assignment of real importance was with Leslie Howard, C. Aubrey Smith and Clyde Cooke in Peter B. Kyne's "Never the Twain Shall Meet." She later appeared with Warner Baxter in the Fox productions of "The Cisco Kid" and "The Gay Caballero." She is a dancer, mind you, not a singer. Although she has been on this tour of personal appearances for about eight weeks, she is still under contract to Fox Films.

Unlike most screen stars who are afraid to take a bump, James Cagney refused to employ a double in the making of "Winner Take All," the film feature opening at the Earle today. He went into training under a competent conditioner and did all of the fight sequences himself. Jimmie is like that, although you would never guess it from the mildness of his manner in casual conversation.

On what popular roof on Thomas Circle did what popular screen star, who finished a week of personal appearances at the Earle last night and whose initials are Jack Mulhall, regale the late pleasure seekers with some boy soprano warbling and some high-proof clowning Thursday night? Aw, somebody told you!

Well, as the saying goes, I'll be seeing you around, I'm afraid!

WILLIAM H. TROXELL DIES.

Funeral Is Today With Burial In Congressional Cemetery.

William H. Troxell, 83 years old, a native of Baltimore and a resident of Washington since boyhood, died Wednesday at his home, 413 Raymond street, Chevy Chase, Md.

The survivors are two daughters, Mrs. Cora Lee Webster and Mrs. Rosemary Johnson, of Washington; four sisters, Misses Cora, Edith and Alice Troxell, of this city, and Miss Julia Troxell, of California. Funeral services will be held at 1 p. m. today at the residence. Burial will be in Congressional Cemetery. Dr. William S. Abernethy, of Calvary Baptist Church, will officiate.

MRS. EMMA T. SUTER DIES.

Funeral Services Will Be Held Today for Washington Native.

Mrs. Emma T. Suter, widow of George J. Suter, a native and lifelong resident of Washington, died Wednesday after a brief illness.

Mrs. Suter was the daughter of the late James and Susan Davis. She made her home with her nephew, Robert D. Suter, at the Westchester Apartments. She is survived by three other nephews, Jesse C., Clarence E. and Walter O. Davis, and by a niece, Miss Mabel Davis.

Funeral services will be held at 2 p. m. today at the chapel of V. L. Speare, 1009 H street northwest. Burial will be in Glenwood Cemetery.

HATHAWAY FUNERAL SET.

Rites For Late Chevy Chase Resident Will Be Held Tomorrow Afternoon.

Funeral services for Ernest Dillingham Hathaway, 54 years old, who died Wednesday at his home, 4314 Willlow lane, Chevy Chase, Md., will be held at 2 o'clock tomorrow afternoon from the Chevy Chase Presbyterian Church. The burial place will be announced later.

Coming to Washington twelve years ago from Garfield, Ohio, Mr. Hathaway was a former member of the Rotary Club and sales agent for an office specialties manufacturing concern. He is survived by the widow, Mrs. Elizabeth M. Hathaway; a daughter, Mrs. Oscar W. Torreson, and a son, Caleb R. Hathaway.

NEWELL OBSEQUIES HELD.

Last Rites for Engineer Conducted at Late Residence Here.

Funeral services were held yesterday morning for Frederick Haynes Newell, consulting engineer and one of the founders of the United States Reclamation Service, who died Tuesday.

The services were held at the home, 2102 S street northwest. The body was taken to Needham, Mass., for burial. Mr. Newell was one of the founders and the first secretary of the National Geographic Society and the American Forestry Sservice.

For an alert, responsive field, use Post Classified Ads for service, rentals or sales.

U. S. TRADE BALANCE $20,017,244 IN MAY

Exports Are $132,291,721 and Imports $112,274,477 During Month.

(Associated Press.)

The United States continues to maintain a favorable balance of trade, it being $20,017,244 during May.

This was shown yesterday in a Commerce Department announcement of total export and import values.

May exports totaled $132,291,721 and imports were $112,274,477.

For the five months ending with May exports were $726,852,771 compared with $1,128,889,045 for the same period in 1931 and imports were $636,528,495 compared with $933,695,701.

Canada continued the best customer of the United States taking $24,180,592 of American goods as compared to $41,735,053 in May, 1931, while the United States purchased $17,148,032 worth of goods, more than was bought from any other nation as compared with $24,045,080 in May, 1931.

The United Kingdom took $23,120,611 worth of goods compared with $34,264,234 in May, 1931, and sold to United States firms $6,849,118, compared with $12,355,599.

Exports to France during May were $8,521,080 compared with $10,120,924 in 1931; to Germany, $9,126,634, against $13,103,221; to Italy, $3,405,749, against $3,867,035; to the Netherlands, $4,128,560, against $5,038,392; to Soviet Russia in Europe, $1,511,766 against $5,361,879; to China, $3,651,693 against $7,396,018; to Japan, $7,882,674, against $11,002,772, and to the Philippines, $3,966,787, against $4,497,312.

Imports from France during May were $2,738,608 against $6,138,939; from Germany, $5,222,938, against $9,515,202; from Italy, $3,124,224, against $4,619,498; from the Netherlands, $2,130,960, against $2,374,162; from Soviet Russia in Europe, $641,952, against $1,400,701; from China, $2,324,034, against $7,492,780; from Japan, $8,812,846, against $15,584,575, and from the Philippine Islands, $10,144,075, against $9,132,236.

FILM TIME TABLES

Feature pictures are presented on the following schedules at the theaters named:

Earle—"Winner Take All," at 11:20 a. m., 2, 4:35, 7:20 and 10 p. m. Stage shows at 1, 3:35, 6:20 and 9 p. m.

Loew's Fox—"Almost Married," at 12 noon, 2:05, 4:40, 7:35 and 10:15 p. m. Stage shows, with Conchita Montenegro in person, at 1:15, 3:50, 6:45 and 9:25 p. m.

Metropolitan—Zane Grey's "South Seas Adventures," at 11 a. m., 1, 3, 5, 7 and 9 p. m. "Broken Wing," at 11:35 a. m., 1:40, 3:40, 5:40, 7:40 and 9:40 p. m.

Columbia—"Shop Angel," at 11:15 a. m., 1, 2:45, 4:30, 6:15, 8:05 and 9:50 p. m.

RKO-Keith's—"What Price Hollywood," at 11 a. m., 12:37, 2:23, 4:09, 5:55, 7:41 and 9:27 p. m.

Palace—"Rebecca of Sunnybrook Farm," at 11:30 a. m., 1:30, 3:30, 5:35, 7:35 and 9:40 p. m.

Tivoli—"Street of Women," at 2, 3:35, 5:10, 6:45, 8:20 and 9:55 p. m.

Ambassador—"Night Court," at 6:15, 7:55 and 9:40 p. m.

Georgetown Instrument Notes Hard Earthquake

(Associated Press.)

A severe earthquake beginning at about 11:30 a. m. (Eastern standard time), was reported yesterday by Director John S. O'Connor of the Georgetown University seismological observatory. He estimated the center of the disturbance was about 2,100 miles from Washington. The distance, he said, corresponded with the seismic activity in Mexico last month and there was good reason to believe the disturbance was centered there.

Pasadena, Calif., July 7 (A.P.).—The seismograph laboratory here of the Carnegie Institution of Washington reported a strong earthquake today at a distance of about 550 miles, direction not determined. The first shock was timed at 8:17:28 a. m., and the second at 8:19 a. m. (Pacific standard time).

Appeal From Insull Stock Sale Ban Studied

Chicago, July 7 (A.P.).—The United States Circuit Court of Appeals took under advisement late today the appeal of four New York banks from an order of District Judge Walter C. Lindley prohibiting their sale of stock of three Chicago Insull utility companies held as collateral on a $10,000,000 loan.

Counsel for the receivers of Insull Utility Investments, Inc., pleaded with the appellate court to let the injunction stand until conditions improve.

Damon Runyon, Sports Writer, Weds Actress

New York, July 7 (A.P.).—Damon Runyon, the sports writer, and Patricia A. De Grande, an actress, known on the stage as Patricia Amita Gridier, were married today by Mayor Walker in the apartment of Mr. and Mrs. Eddie Frayne.

Mr. Frayne, also a sports writer, was best man and Mrs. Frayne was matron of honor. The first wife of Mr. Runyon, who gave his age as 48 and his birthplace as Manhattan, Kans., died last year. Miss De Grande, who is 25, is a native of Spain.

AMUSEMENTS AMUSEMENTS AMUSEMENTS

EIGHT MILLION PEOPLE CAN'T BE WRONG!

That many persons saw the "Pantheon de la Guerre" at Paris, France, from 1918 to 1927 and were thrilled by the most stupendous panorama ever made. With one voice they pronounced it to be

"MARVELOUS!"

NOW, the gigantic and historic spectacle is in Washington, housed in its own building, and ready for the American public.

You've heard about it—now you can see it!

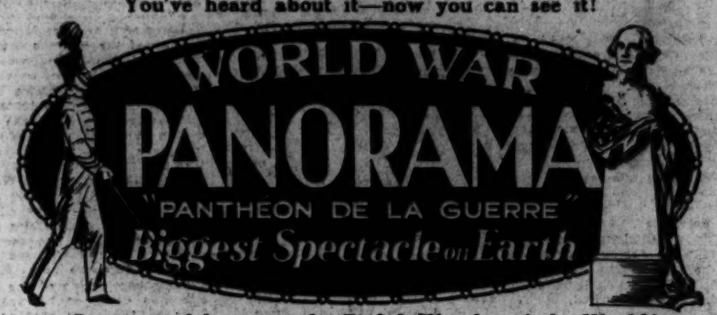

Pronounced by many the Eighth Wonder of the World!

THE BATTLEFIELDS OF FRANCE BROUGHT TO AMERICA!

6,000 LIFE-SIZE LEADERS AND NOTABLE HEROES!

Beginning Tuesday, July 12th; 10 A.M. to Midnight Daily

THE PANORAMA BUILDING

New Jersey Ave. at C St.

Watch newspapers for further announcement.

AMUSEMENTS

Today UNCHALLENGED! The CAPITAL'S BEST Screen "ALMOST MARRIED" with ALEXANDER KIRKLAND VIOLET HEMING RALPH BELLAMY A FOX PICTURE

BIGGEST ENTERTAINMENT in WASHINGTON'S MOST LUXURIOUS THEATRE!

Stage A LOEW VAUDEVILLE REVUE

The FIERY MADCAP OF "CISCO KID" "GAY CABALLERO" and "NEVER THE TWAIN SHALL MEET"

CONCHITA MONTENEGRO in person

with "ON THE RIVIERA" and RED DONAHUE and UNO EDWIN GEORGE-LOTTIE MAYER JR. AGNES KNOX LOEW'S DISAPPEARING DIVING BEAUTIES PHIL LAMPKIN

25¢ TO 1 P.M.

LOEW'S FOX THEATRE OF THE STARS

TODAY GOOD-BYE TO BLUES! The PERFECT LOVE STORY FOR EVERY AGE FROM ADAM TO ETERNITY!

"REBECCA of SUNNYBROOK FARM" A FOX PICTURE by KATE DOUGLAS WIGGIN with MARIAN NIXON RALPH BELLAMY MAE MARSH also LAUREL & HARDY Comedy

Loew's PALACE THEATRE OF THE STARS

TODAY WEALTHY MEN OFFERED HER A SHORT CUT TO FAME AND FASHION!

"SHOP ANGEL" with MARION SHILLING HOLMES HERBERT-WALTER BYRON

25¢ 11 A.M. TO 6 P.M. Nights ORCHESTRA 40¢ BALCONY 25¢ Children ALL TIMES 15¢

Loew's COLUMBIA

TODAY

ALL COMEDY KNOCKOUT VAUDEVILLE

BROADWAY'S FAVORITE AL TRAHAN Vaudeville's Padereweski Assisted by Yukona Compson

LESTER COLE Noted Tenor and His 16 RADIO SOLDIERS OF FORTUNE 16

RYAN NOBLETTE

ANN PRITCHARD with Frank Hyer and Eddie Pritchard

Warner Bros.

25c To 1 P. M.

EARLE

BLONDE DYNAMITE MEETS RED-HOT JIMMY!—WHANG!

JAMES Cagney

IN WARNER BROS.-VITAPHONE COMEDY KNOCKOUT

WINNER take ALL with MARION NIXON VIRGINIA BRUCE

2 Mighty Thrills

TODAY THRILLING ADVENTURES IN UNCHARTED SEAS—CAPTURING GIANT MONSTERS OF DEEP!

ZANE GREY SOUTH SEA ADVENTURE

AUTHENTIC! TRUE!

FIERY STAR OF ZIEG-FELD'S "HOT-CHA"....

Lupe Velez BROKEN WING with LEO CARRILLO MELWYN DOUGLAS

A Paramount Picture

WARNER BROS.

25c to 1 P.M.

METROPOLITAN

THE POST'S DAILY LEGAL RECORD

THURSDAY, JULY 7, 1932.

COURT OF APPEALS.

No session. Adjourned from day to day.

DISTRICT SUPREME COURT.

Presiding: Mr. Justice Joseph W. Cox and Mr. Justice F. Dickinson Letts.

No. 54293. Margaret V. Grimmell vs. Helen G. Dove et al.: decree for sale of realty and appointing Joseph P. Bailey trustee; bond, $4,000. (Letts, J.) Attys., J. P. Bailey.

No. 54027. U. S. vs. John F. Kennedy et al.: final decree for injunction; bond, $1,000. (Letts, J.). Attys., H. W. Orcutt—H. F. Hawken.

No. 53720. Judson I. Kingman vs. Frank Stoddert et al.: decree vesting title in plaintiff. (Letts, J.). Attys Aubrey St. Clair—Wardwell.

No. 54209. Laura A. Simmons vs. Security Finance Co.: returnable July 14. (Letts, J.) Attys., R. M. Hudson—George C. Shinn.

No. 54433. Myrtle B Morgan vs. Will J. Morgan: bill of complaint dismissed. (Letts, J.). Attys., Ray Neudecker, J. M. Boardman—A. P. Canfield.

No. 78651. Dora E. Grubb vs. Thomas A. Groover et al.: bill of exceptions submitted. (Letts, J.). Attys., Hawken & Havell—Welch, Daily & Welch.

No. 6284. Lunacy in re Margaret Enselman: Alice Ricks apointed committee; bond, $2,000. (Letts, J.).

No. 49796. Minnie Epstein vs. Samuel Epstein: S. C. Lichtenberg permitted to withdraw as attorney. (Letts, J.). Attys., C. V. Diedel—J. M. Boardman.

No 53271. Dolores B. Foster vs. Robert McK. Foster: continued to July 14. (Letts, J.). Attys., J. J. O'Brien—Ray Neudecker, J. M. Boardman.

No. 54391. Quality Laundry & Dry Cleaning Co vs. J. C. Dagenhart: cause dismissed without prejudice and with costs. (Letts, J.). Attys., Simon, Koenigsberger, Young & Brez—W. R. Lichtenberg.

No. 53366. Katherine G. Drew vs. Claude D. Drew: final decree for absolute divorce. (Letts, J.). Atty., David Wiener.

Perkins.

No. 54238. H. McLachlen & Co. vs. Sarnoff-Irving Hat Stores: order for allowance for expenses of ancillary receiver. (Letts, J.). Atty., David Wiener.

No. 54346. Fannie R. Weinberg et al vs. Goldenbergs, Inc; M. Lowenstein & Sons, Inc., permitted to intervene as party defendant. (Letts, J.). Attys., Minor, Gatley & Drury, L. Koenigsberger—Tobriner & Graham et al.

No. 14440. Lunacy in re Frances A. Mockabee; order payment of expenses. (Letts, J.).

No. 54011. Ott Wehner et al. vs. Riggs National Bank; Bettie Guggenheim permitted to intervene as party plaintiff. (Letts, J.). Attys., Minor, Gatley & Drury—F. J. Hogan, A. M. Heron.

No. 53940. Helen M. Lewis vs. William W. Lewis et al.: maintenance and custody authorized. (Letts, J.). Attys., George E. McNeil—M. J. Colbert.

No. 53071. Fred L. Sharp vs. George E. Edelin, trustee, et al.: order for payment of interest, &c. (Letts, J.) Attys., George E. Sullivan, Peelle, Ogilby & Lesh.

No. 13118. Lunacy in re Margaret V. Millsaps; expenditures authorized. (Letts, J.).

No. 13119. Lunacy in re Anna M. Johnson; expenditures authorized. (Letts, J.).

No. 49792. Nettie Baggett vs. Charles Baggett et al.: order revoking suspension of execution of order for commitment and commitment ordered. (Letts, J.) Attys., B. M. Chernoff—C. V. Diedel.

No. 81339. Federal American National Bank & Trust Co. vs. William A. Hill Co. et al.: judgment against Defendant William A. Hill Co. by default for $5,000 with interest and costs. Protest fees. (Letts, J.) Attys., Tobriner & Graham.

No. 54555. J. T. Hatfield vs. Globe-Wernicke Co.: Frank H. Kunkel and O. A. Wilkerson appointed ancillary receivers; bond, $10,000 each. (Letts, J.) Attys., Covington, Burling & Rublee.

No. 77101 et al. Sisson vs. Southern Railway Co.: bill of exceptions submitted each case. Attys., McCumber & Reynolds—Hamilton & Hamilton. (Letts, J.).

No. 54474. In re Assignment of Harry S. Chidakel; order to return consigned merchandise. (Letts, J.) Atty., Joseph A. Kaufmann.

No. ..... U. S. vs. Robert Charles McGowan: defendant committed.

No. 2118. In re Capitol Grounds: hearing resumed and continued for argument. Attys., Henry H. Glassie, A. H. Bell, jr., A. G. Lambert—W. C. Sullivan, George W. Offutt, Joseph L. Weller, J. J. Hamilton, D. W. O'Donoghue, jr., et al.

PROBATE COURT—Mr. Justice Letts presiding.

Estate of Paul M. Jeffries: Lucien H. Mercier appointed guardian ad litem.

Estate of Julia F. Hollister: will admitted and letters testamentary granted to Joseph Hillman Hollister; special bond, $2,500. Atty., W. La Roe.

Estate of John Shutack, jr., letters of administration granted to Andrew M. Hood; bond, $1,500. Atty., A. M. Hood.

Estate of William G. Westermeyer; letters of administration granted to Lillie Mae Westermeyer; bond, $1,000. Atty., F. L. Neubeck.

Estate of Harriet E. Jones: letters of administration granted to Edwin H. Barnum and Charles Barnum; bond, $2,500. Atty., J. M. Boardman.

Estate of Anna Shershenink: letters of administration granted to Davie Wiener; bond, $500. Atty., David Wiener.

Estate of Thomas E. Birchhead: letters of administration granted to Elizabeth Josephine Hoffer; special bond, $1,000. Atty., M. T. Broome.

Estate of Joseph C. Koch: letters of administration granted to Charles W. Floeckher; bond, $10,000. Atty., R. P. Shealey.

Estate of Isobel H. Lenman: partial distribution authorized; bond, $6,000. Lucien H. Mercier.

Estate of John E. Moreland: order of publication nisi. Atty., William E. Furey.

Estate of Rosa B. Wilbur; transfer authorized. Atty., Thomas H. Patterson.

Estate of James T. Frazier: Francis W. Hill appointed guardian ad litem.

Estate of Angus McD. Crawford: transfer authorized. Attys., Wheatley & Wheatley.

Estate of William W. Howard: payment to Philip F. Biggins authorized.

Estate of Mary E. Henderson: deposit of certain notes authorized. Attys., Arthur Peter, W. H. Baden.

Estate of Helen G. Smith: investment authorized and expenditure authorized. Atty., Horace T. Jones.

In re Shirley E. Ferris: additional bond authorized. Atty., David Wiener.

Estate of John E. Glancy: petition for letters of administration. Atty., F. B. Myers.

Estate of Maria Donnelly; petition for letters of administration. Atty., E. H. McLachlen.

Estate of Roy Enamel McKee: will filed dated April 30, 1927.

Estate of Christine L. Myers: petition to transfer will. Atty., Phil F. Biggins.

In re Charles Binns Tebbs, jr.: Hetty H. Tebbs appointed guardian; bond, $2,500. Attys., McKenney, Flannery & Craighill.

Estate of Rosalie Graves: wills filed dated March 5, 1923 and June 7, 1912; codicils dated June 24, 1916 and June 26, 1922.

Estate of Sarah K. Miller: petition for letters of administration. Atty., G. P. McGlue.

Estate of William P. Lipscomb: petition for probate and letters testamentary. Attys., A. G. Bishop, George C. Gertman.

Estate of Cora L. Kennedy: petition for probate and letters testamentary. Atty., J. H. Linton.

Estate of Ada Wallace: petition for probate and letters of administration c. t. a. Atty., William A. Coombe.

Estate of Mary Towle: will filed dated June 14, 1910.

Estate of Maria Donnelly; letters of administration granted to L. Marsh Holloway; special bond, $1,000. Atty., E. H. McLachlen.

Estate of Louis W. Austin: will filed dated June 14, 1930.

Estate of Frederick Haynes Newell; will filed dated December 15, 1926.

Estate of Carrie B. Walsh: petition for probate and letters testamentary. Atty., A. A. Hoehling, R. H. Yeatman.

Estate of Lucy Treasure; will admitted and letters of administration c. t. a. granted to Florence V. Powell; bond, $4,000. Atty., J. A. Purcell.

Estate of Blanche D. Anderson; executor respointed. Attys., Whelan & O'Connell.

Estate of Louis J. Eckert; will admitted and letters of administration granted to Robert H. McNeill; bond, $7,500. Atty., R. H. McNeill.

Estate of John R. Parker; letters of administration granted to Zenobia Parker; bond, $1,200. Attys., Rhodes & Rhodes.

Estate of William A. Vaughn; will admitted and letters testamentary granted to Merrill T. Vaughn and W. Walter Vaughn; bond, $2,500. Atty., William Wendel.

Estate of John E. Glancy; letters of administration granted to Kathleen M. Glancy; bond, $1,200. Atty., F. B. Myers.

Estate of Georgina Sutter; will admitted and letters testamentary granted to Union Trust Co. Attys., Hamilton & Hamilton.

Estate of Samuel Cohen; payment to guardian ad litem authorized. Atty., J. Aronoff.

Estate of Mary J. Watt; delivery of bond, &c., authorized. Atty., Webster Ballinger.

Estate of Doris A. Albro et al.; expenditure authorized. Atty., C. Reaney.

In re William G. Lowe; expenditure authorized. Attys., Hamilton & Hamilton.

Estate of Alice B. West et al.; expenditure authorized. Attys., Lyon & Lyon.

Estate of Blanche F. Hoover; expenditure authorized. Atty., Thomas H. Patterson.

Estate of Fannie E. Taylor; will filed dated November 30, 1927.

Estate of Carrie N. Hoffman; petition for letters of administration. Atty., W. E. Magee.

Estate of Edward Harvey De Gaw; petition for letters of administration. Atty., L. Q. C. Lamar.

Estate of Angelos Mark; will filed dated May 3, 1932. Petition for probate and letters testamentary. Attys., Kelly & Nicolaides.

Estate of Fannie S. Way; petition for letters of administration. Atty., T. H. Patterson.

Estate of Sandy Carter; petition for letters of administration. Atty., E. Hill, jr.

Estate of Mary B. Seibert; petition for letters of administration. Attys., Quinter & Sothoron.

Estate of Mary Margaret Wade; petition for appointment of guardian. Atty., Daniel F. Hickey.

Estate of Mary C. Pyles; petition for letters of administration. Attys., Flynn & L'Hommedieu.

Estate of Sarra Rubanowa; petition for letters of administration. Attys., Wiener & Cohen.

Estate of Dobrish Kaplunnick; petition for letters of administration. Attys., Wiener & Cohen.

Estate of Walter A. Hegner; will filed dated April 3, 1926.

In re Mary M. Wade; Margaret M. Wade appointed guardian; bond, $5,000. Atty., Daniel F. Hickey.

Estate of Carrie Hoffman; letters of administration granted to James A. Hoffman; bond, $1,000. Atty., W. E. Magee.

Estate of Mary C. Pyles; letters of administration granted to John R. Pyles and Leonard P. Steuart; special bond, $5,000. Attys., Flynn & L'Hommedieu.

Estate of Annie E. Gates; letters of administration granted to Thomas J. Gates; bond, $500. Attys., Millan & Smith.

Estate of Martin Farkos; will admitted and letters testamentary granted to William Dill; special bond, $1,000. Atty., Paul B. Elcan.

Estate of Edward Harvey De Gaw; letters of administration granted to Ethel A. De Gaw; special bond, $1,000. Atty., L. Q. C. Lamar.

Estate of Mary B. Seibert; letters of administration granted to Ruth M. Triplett; bond, $1,000. Attys., Quinter & Sothoron.

Estate of Sarra Rubanowa; letters of administration granted to David Wiener; bond, $4,000. Attys., Wiener & Cohen.

Estate of Dorish Kaplunnick; letters of administration granted to David Wiener; bond, $1,000. Attys., Wiener & Cohen.

Estate of Edith Anderson Griffin; will admitted and letters of administration c. t. a. granted to John M. Griffin; special bond, $1,000. Attys., Doyle & Thuee.

Estate of William P. Lipscomb; will admitted and letters testamentary granted to District National Bank and George W. Lipscomb; bond, $1,000. Atty., George C. Gertman.

Estate of Christina L. Myers; transfer of will authorized. Atty., P. F. Biggin.

Estate of Anna B. Tuthill; payment to J. D. McQuade authorized.

Estate of Elizabeth Wilner; sale authorized. Atty., C. H. Reges.

Estate of Joseph D. Burns; reference to auditor. Atty., R. J. Downey.

Estate of Allen Oliver; sale authorized. Atty., Thomas Walker.

Assignment for Friday, July 8: Lunacy hearings at 10 a. m., before Mr. Justice Letts; At 1:30 p. m., arraignments—U. S. vs. George W. Taylor; U. S. vs. Bernard L. Mann; U. S. vs. Edwin Stebbins; U. S. vs. John A. Jarboe; U. S. vs. Lawrence B. Leonberger; U. S. vs. Woodrow W. Alford; U. S. vs. Richard Allen; U. S. vs. James Hallman; U. S. vs. Henry B. Lucas; U. S. vs. Lanfor Garrington; U. S. vs. Aleck Williams; U. S. vs. Robert Williams; U. S. vs. Albert Beckman, Douglas Smith; U. S. vs. John William Campbell; U. S. vs. Arthur Richardson; U. S. vs. William E. Bedell; U. S. vs. Carl Frank Wray; U. S. vs. James Posey; U. S. vs. Medough J. Bowdren; U. S. vs. Gilbert C. Smythe, Thomas Fox White, John McKeen Kirk; U. S. vs. Tommy Alston; U. S. vs. Orrington Thomas Brown, Francis J. Knox; U. S. vs. William Robinson; U. S. vs. Arthur G. Brock; U. S. vs. James Johnson; U. S. vs. Alfred Hopkins, Cephus Williams; U. S. vs. William Moore; U. S. vs. Herbert L. Wright; U. S. vs. Allen Bayans; U. S. vs. Ola Mills, George Lewis; U. S. vs. Richard Wilson T. Bell; U. S. vs. Caroline Hertel; U. S. vs. Walter Holland; U. S. vs. Leonard Francis Hill, Edmund M. Cohen; U. S. vs. Carroll P. Knuckles, George William Seidel; U. S. vs. James McArthur Ross; U. S. vs. Benjamin Montague; U. S. vs. Seymour Anderson; U. S. vs. Carl G. Sessinghaus; U. S. vs. Samuel Alder; U. S. vs. John T. Risher, Daniel M. Gary, Mortimer F. Smith; U. S. vs. Katherine A. Littleton; U. S. vs. Gaston B. Means, Norman T. Whitaker; U. S. vs. Lawrence Turner; U. S. vs. Ida Warren; U. S. vs. Anna Hunter; U. S. vs. Abram Lee, Reginald Smith; U. S. vs. Dominic Nanci Rosa.

Sentences—U. S. vs. Theodore Brown, Edward N. Holmes; U. S. vs. Mamie Hill; U. S. vs. Thomas Jackson, Gus Williams. To change plea—U. S. vs. James Smith, U. S. vs. Ernest Veney.

Motions—U. S. vs. Uraldean Benjamin Conklin; U. S. vs. Henry Berman, Arthur Weismiller.

LAWSUITS.

No. 51508. J. F. Lewis vs. Elevator Supplies Co., &c.: contract, $4,346.68. Attys., James F. Bird.

No. 51509. Terminal Ice & Fuel Co. vs. Albert Hislop: debt, $1,028. Attys., C. C. Carwood, Dan Patridge 3d.

No. 81510. Robert B. Patterson vs. Atwood M. Fisher: note, $6,000. Attys., George P. Hoover.

EQUITY SUITS.

No. 54555. J. T. Hatfield vs. the Globe Wernicke Co.: appointment of ancillary receiver. Attys., Covington, Burling & Rublee.

No. 54556. Marie A. Chaley vs. Joseph A. Chaley et al.: absolute divorce. Atty., Wm. H. Labofish.

No. 54557. Audrie M. Gerhold vs. Henry R. Gerhold: limited divorce. Atty., Richard J. Quigley.

No. 54558. Local Union No. 118, Bakery and Confectionery Workers International Union, &c., vs. Harry Morganstein; injunction. Atty., Robert Hardison.

No. 54559. Blanche B. Goodwin vs. John M. Macwelch; to vest title to realty. Attys., Wm. E. Leahy, James F. Reilly.

No. 54560. Federal Security & Mortgage Co. vs. Morris Gewirz et al.: transfer of realty, injunction and accounting. Atty., M. D. Rosenberg.

OCEAN CITY MD. and Return

ALL EXPENSE TRIP $10.40

Including transportation, room Saturday night and 3 meals at modern Hotel Majestic.

Lv. 12th & New York Ave. 1:30 p. m. Saturday, July 9. Returning, Lv. Ocean City, 2:30 p. m. Sunday, July 10

W. B. & A. E. R.R.

COOLING

SOLD EVERYWHERE

L. L. PERKINS

WILL BOND YOU.

United States Fidelity & Guaranty Co. Phone National 0913. Southern Bldg.

Legal Forms a Specialty

NA. 4558 For PRINTING of All Kinds

L. G. KELLY PTG. CO.

907 Grant Place N.W.

WASHINGTON

Its citizenry and its great newspaper critics are actually cheering

Constance BENNETT

As she reveals what it costs to be a star in a story of the world, the flesh and the movies, in

"WHAT PRICE HOLLYWOOD"

with LOWELL SHERMAN NEIL HAMILTON GREGORY RATOFF

And which is an RKO-Pathe Picture, David O. Selznick, executive producer

NOW SHOWING

In conjunction with Pathe News and a Tom and Jerry cartoon at

KEITH'S

"DON'T BE WOOZY"

25c FOR KIDDIES

50c FOR ADULTS

LOCKER AND TOWEL FREE

SWIM IN GLEN ECHO CRYSTAL POOL WATER FIT TO DRINK

"CANOES" for "HIRE"

Enjoy an Afternoon on the POTOMAC

SEE MANY BEAUTIFUL SCENES

All Canoes Rented $1 for Afternoon and $1 for Evenings. Open 7:30 A. M. to 12 P. M.

DEMPSEY'S CANOE HOUSE

36th and K Sts. N.W.

Phone WEst 2716

POST WANT ADS PAY

ARCHITECT FOR NAVY EDIFICE OPENS SUIT

Waddy Wood Asks $90,000 in Indefinite Delay of Remodeling Project.

Charging that the indefinite postponement of the remodeling of the State, War and Navy Building has been "an overwhelming calamity to me," Waddy B. Wood, Washington architect engaged to do the drawings on the project, yesterday opened suit against the Government for $90,000.

In his brief filed yesterday in the United States Court of Claims, Mr. Wood stated he has already received approximately $90,000 but that an equal sum is now due.

The claim says that the architect has finished all the architectural work on the building with the exception of the actual supervision of the construction work.

Subpenas Issued.

Howe P. Cochran and Charles Leo DeOrsey represent Mr. Wood. The Government is represented by E. N. Griswold, an attorney of the Department of Justice.

Subpenas have been issued for the appearance of Secretary of the Treasury Mills, Assistant Secretary Ferry Heath and Supervising Architect James A. Wetmore. Their appearance was postponed, however, and Mr. Wood gave the first testimony.

Mr. Cochran called the State, War and Navy Building one of the world's greatest architectural monstrosities. He said that Mr. Wood had been retained to remodel it for 6 per cent of the total cost of the job.

Dreams of Lifetime.

The attorney gave Mr. Wood credit for originating the plan of remodeling which would make the State, War and Navy Building similar in appearance to the Treasury Department.

"I am no longer a young man," Mr. Wood wrote to the Secretary of the Treasury. "This was going to be my masterpiece. It embodied the dreams of my lifetime. As a result of this I expected to occupy a place in architectural history. It would, I think, have been one of the most beautiful buildings in the world.

"But it has been indefinitely postponed. I had confidently expected to put the work out for bids last year. My office force was maintained throughout this time, expecting to go ahead, and the work would have been almost finished now if the contract had been promptly let."

Auction Field Led By Cleveland Team

4 From Same City in Tie With "Horsemen" for Second Place.

Cleveland, Ohio, July 7 (A.P.).—Auction players of the Middle West tonight took the lead in the auction team-of-four championship of the American Whist League congress.

At the end of the first session, the Western Reserve Club, of Cleveland, was out in front with eight and one-half match points out of twelve matches played. The team is composed of E. J. Baker, A. L. Segal, O. S. Emrich and S. B. Fink.

Close behind, and tied for second with eight matches, were the Queen City Club, of Cleveland, and the "four horsemen" of the Deal, N. J., Club. Only three of the "four horsemen" competed, however, Baron Waldemar von Zedtwitz taking the place of Howard Schenken, who left this afternoon for New York.

German Resort Town Wrecked by Hailstorm

Fuessen, Germany, July 7 (A.P.).—A terrific cloudburst and hailstorm wrecked this south Bavarian holiday resort last night and today it had the appearance of a town that had been shelled.

Virtually all the roofs and windows were smashed by the huge hailstones and many inhabitants and visitors were forced temporarily to evacuate their living quarters. Crops throughout the area were wiped out.

Slayer of Nurse Loses Appeal.

Providence, R. I., July 7 (A.P.).—The conviction of Elliott R. Hathaway, of Fall River, of first-degree murder in the death of Verna E. Russell, Portsmouth student nurse, a conviction which carries with it a mandatory sentence of life imprisonment, today was sustained by the State Supreme Court. Appeals for a new trial on three separate grounds were denied.

RUPTURED?

Free Demonstration

at the Harrington Hotel, on Sunday and Monday, July 10 and 11,

By DR. G. W. ELLIOTT.

From 10 a. m. to 5:30 p. m. and 7 p. m. to 9:30 p. m.

It costs you absolutely nothing to receive a free ten-day test supply of the herbal muscle-tonic "Plapao," and to examine and have demonstrated to you privately—a scientific self-treatment, which so many others attest under oath rid them of their rupture and saved them from the knife.

Free—Plapao—Free

Stuart's Plapao-Pads are patentably different from the truss, being mechanico-chemico applicators made self-adhesive purposely to keep the muscle tonic called "Plapao" continuously applied to the affected parts, and to minimize danger of slipping and painful friction. Fabric soft as velvet—easy to apply—inexpensive. During 26 years thousands have successfully treated themselves at home—without hindrance from work. Awarded Gold Medal, Rome; Grand Prix, Paris, and Honorable Mention, San Francisco. Process of recovery is natural, so no subsequent use for any kind of support.

BE SURE TO CALL!

Do not fail to call on Dr. Elliott as you may not have another opportunity for some time.

Remember the time and place.

If not able to call, write for FREE TRIAL PLAPAO. Address Plapao Co., 998 Stuart Bldg., St. Louis, Mo.

Dimple Machine and Trap For Tapeworm Plans Aired

Patent Office Also Contains Specifications for Other Strange Devices as Self-Tipping Derby, Turret Coffin and Bedbug Frightener.

New York, July 7 (U.P.).—People who have been looking for a tapeworm trap, an air-cooled rocking chair, goggles for their chickens, bullets that shoot around corners, or even a device for creating and maintaining dimples, are herewith referred to the United States Patent Office where specifications of such articles are on file, duly stamped with the Government's approval.

Two men have pried into the Patent Office records and out of their labors has come a compilation of strange inventions, which will be published here tomorrow under the title, "Beware of Imitations."

The contrivances have been designed for a wide variety of problems. There is, for example, a combination grocer's package, grater, slicer and mouse and fly trap. A balloon propelled by harnessed eagles or vultures, patented in 1887, is pictured and described. There is a wreckless railroad train, which functions by the simple device of having tracks on top of the cars and ramps at either end, so that if another train comes along, it will run up over the top and down again.

Two methods of awakening the commuter are included. One is an alarm clock attachment which squirts water on the sleeper's neck, while the other drops 80 or 90 wooden blocks in his face.

A self-tipping derby hat, patented in 1896, contains a mechanism in the crown. The gentleman, when the lady approaches, bows slightly, whereupon his hat tips by itself, leaving his arms free, presumably, to fight off wild beasts.

An electric bedbug exterminator is so designed as to "kill or startle" the bug, in which case "it will more than likely change its mind and return in the direction whence it came."

In 1868 a novel idea on coffins was born. It has a turret at the head, extending to the surface of the ground, and is equipped with a small ladder for climbing out and a bell for attracting attention in case the occupant happens to be buried prior to demise.

The problem of shooing horses and cows off railroad tracks was solved in 1884 when a patent was issued for a locomotive attachment which throws a stream of hot water some distance ahead, thereby scalding the animals and warning them to stand their distance.

The tapeworm trap, patented in 1854, is attached to a string and swallowed, whereupon, in the inventor's words, "the worm seized the bait and its head is caught in the trap." All that remain to be done is to pull the string.

The air-cooled rocking chair is equipped with bellows beneath the seat and a snake-headed pipe running up the back and out over the rocker's head, so that he gets puffs of air on his scalp with each rock. And an improved foot-warmer consists of two tubes extending to a single mouthpiece through which the sleeper breathes his warm breath onto his heels.

RECREATION SEASON PROGRAMS TO BEGIN

Motion Pictures and Dance to Be Given Tonight at McKinley High.

Summer recreation entertainment will begin tonight with programs at Eckington and Banneker under the direction of the Community Center Department, the Playground Department and the Office of Public Buildings and Public Parks.

Motion pictures of early American themes will be shown at 7 o'clock tonight on the McKinley High School terrace. An hour of instruction in social dancing will be given. A community dance will be conducted from 9 until 11:30 p. m.

The Banneker Recreation Center will offer a band concert. The public is invited to inspect the clubrooms and playground facilities.

Each Friday night throughout the summer there will be a concert and program at the Banneker Center. Community singing and games will be held every Tuesday, Wednesday, Thursday and Friday nights.

Day and evening playground activities are being arranged at the Eckington Center. Sport and athletic events are being planned by the Welfare and Recreation Association of Public Buildings and Grounds and the Municipal Playgrounds. The swimming pool will be open.

Health Experts Prove Home Is Best Place for Vacation

Tan Easily Acquired on Apartment House Roof and Own Bed Is Most Conducive to Sleep, U. S. Department Workers Point Out.

(Associated Press.)

If you can't afford to go away for your vacation this year, don't take it too hard. Uncle Sam's health experts say it may be better for you to stay at home anyway.

Opinion that a "stay-at-home" vacation is oftentimes the healthiest is a consoling factor that the Public Health Service has found in present economic conditions.

The idea is based on medical men's knowledge that many "vacations" are anything but that, from a health standpoint. Travel and change of scene are undoubtedly beneficial, say the health service's experts, but too many holiday-seekers return from their annual fortnight of freedom wearier than when they left.

Too much vacation they point out, is as harmful as too much work. But a vacation at home, if you must spend it there, with your feet cocked on the porch rail and plenty of sleep in your own comfortable bed, is capable of giving you real rest and relaxation.

Issuing advice on "how to benefit from a vacation spent at home," the Health Service says it doesn't matter so much where you spend your vacation as how you spend it.

The tired business man, dreaming of fishing trips and motor tours he can't afford this year, can find on his own front porch the same relaxation that such diversions would give him.

The swish of a dish towel, the health experts suggest, is as restful as the murmur of a trout stream. Helping with the housework will take a man's mind off business worries and give his wife a respite from her own routine. There can be as much mental uplift in raking the front yard as in gathering wood for a campfire.

Finishing the long-put-off job of painting the blinds is more appropriate vacation exercise for the city dweller than an unaccustomed round of tennis, swimming or dancing, the Health Service continues.

Apartment house roofs are as good as beaches for acquiring the necessary vacation tan.

Teeth Termed "Deadly Weapons."

Belleville, Ill., July 7 (A.P.).—Because he allegedly sank his teeth in the forehead of Bernard Hutchings, a political rival, Highway Commissioner Frank Reichardt, of Centerville Township, today was under indictment for "assault with a deadly weapon."

SUMMER RATES *now!*

You've been promising yourself lessons at the famous Thayer Studios. Now is your opportunity to become a perfect dancer, with lessons within the reach of your budget. Low summer rates are now in effect. Leroy H. Thayer's lessons will give you poise, ease and confidence. Call today for a guest lesson and dance analysis *without charge*. Studios open until 10 p. m.

Leroy H. Thayer Studios

1228 Connecticut Ave. STerling 9854.

RESORTS

Ocean City, Md.

FOR RENT—ROOMS: GOOD LOCATION; BOARDWALK. AYRESBILT. OCEAN CITY, MARYLAND.

New Jersey

"FAVORED BY WASHINGTONIANS"

THE ESSEX & SUSSEX

DIRECTLY ON OCEAN—SPRING LAKE BEACH

Atlantic City, N. J.

MORTIMER

Virginia Avenue & Boardwalk

Rooms with Meals

$15.00 Weekly

Free Bathing V. C. Mortimer

Kidney Trouble!

If you are bothered with headaches, backaches, sluggishness, dizziness, nervousness, tired feeling, you should investigate Mountain Valley Mineral Water, famous for over 75 years as an aid in the treatment and prevention of kidney disorders. A well-known physician has written, "It has become routine procedure with me to prescribe Mountain Valley Mineral Water for my kidney disease patients." Your kidneys can start a lot of trouble. Learn how to protect them. Phone or write for free booklet today.

Sold in Washington 15 Years

FREE—sample to residents of Washington only. Phone or write today.

Mountain Valley Water

America's Foremost Health Water

From HOT SPRINGS, ARK.

230 Woodward Bldg. Met. 1062

New Low Prices

Quality Gas Ranges

Table-Top and Console Models

EDGAR MORRIS SALES CO.

1305 G St. N.W. National 1033

POST WANT ADS PAY

K. of C. in Virginia Will Visit Capital

Large Number Coming Here Next Month for Fete Celebration.

Richmond, Va., July 7 (A.P.).—A large delegation from Virginia is expected to attend exercises to be held in Washington, D. C., beginning August 15, sponsored by the Knights of Columbus, in celebration of the Bicentennial of the birth of George Washington and the fiftieth anniversary of that body.

Plans are already far advanced for attendance by a large body of the K. of C. from the Tidewater Virginia area. A party will leave for Baltimore August 15 by boat over the Old Bay Line, and special buses will take the party to Washington.

Headquarters for the Virginia delegation will be established at the Hotel Martinique in Washington, and sightseeing trips have been arranged. Inspection visits will be made to Catholic University and other points of interest in the city, as well as trips to Arlington, Alexandria and Mount Vernon.

Funeral Held in Paris For Mrs. McCormick

Paris, July 7 (A.P.).—Funeral services were held today for Mrs. Katherine Medill McCormick, mother of Col. Robert R. McCormick, publisher of the Chicago Tribune. Mrs. McCormick died on Tuesday.

Dean Frederick Beckman of the American Procathedral conducted the services. Norman Armour, charge d'affaires of the American Embassy, attended with Col. Bentley Mott, former military attache and an old friend of the McCormick family. The body will be sent to the United States aboard the Leviathan, sailing Saturday.

Mgr. Paolo Marella Is Received by Pope

Vatican City, July 7 (A.P.).—Pope Pius granted a private audience today to Mgr. Paolo Marella, auditor for the Apostolic Delegation at Washington, D. C.

'Mail-Order' Bride Jailed in Carolina

Poison Found in Body of Mate; Former Roomer Also Arrested.

Burlington, N. C., July 7 (A.P.).—The "mail order" bride of Duncan Stewart and a former roomer at the Stewart home here were in jail today, while police investigated the "poison death" of Stewart on May 22.

Police halted burial services and Stewart's viscera was sent to the University of North Carolina for analysis. The report was that Stewart's death was due to poisoning. Officers arrested Mrs. Stewart and George McBee, the former roomer, on warrants sworn to by Coroner E. M. Troxler. Both denied knowledge of any unusual circumstances concerning Stewart's death. An inquest is to be held.

Stewart's wife came here to marry him after the two had met by correspondence through a matrimonial agency, but they went to Danville, Va., for the ceremony.

Tuberculous Mate Gets 5 Years in Suicide Pact

Los Angeles, July 7 (A.P.).—Ramon Grijolva, 30, whose story of the shooting of his wife brought a plea for clemency from the district attorney's office, was sentenced today to five years to life in prison. He had pleaded guilty to second degree murder.

Grijolva said he and his wife were suffering from tubercular infections. Penniless and without food, they entered into a suicide pact. He said he shot and killed his wife and then turned the weapon upon himself, but survived a dangerous wound.

"Film Producer" Is Sentenced.

Los Angeles, July 7 (A.P.).—A man taking money from ambitious youths on false promises of jobs has entered "the cheapest and meanest racket in the world," Superior Judge Charles S. Burnell told Jack Nixon, self-styled film producer, today and then sentenced him to from two to twenty years in prison. Nixon was convicted of grand theft in a film promotion scheme.

BUILD A GLORIOUS WESTERN VACATION AROUND THE

OLYMPIC GAMES

LOS ANGELES

July 30—August 4

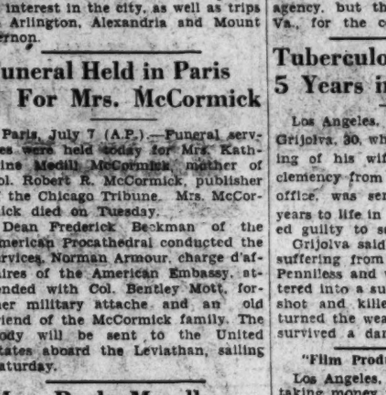

FARES NEVER LOWER

Go West this summer! Attend the Olympic Games—the opportunity of a lifetime. See California! Sparkling air—the blue Pacific—the mighty mountains. Do it, *this* year, at less cost than ever before.

LOS ANGELES
$116.50
Round Trip
with 30 day Return Limit
$130.45
with 90 day Return Limit

Similar low rates to San Francisco, Seattle, Denver, Yellowstone Park (including 4½ day park tour). Choice of many routes. Liberal stop-over privileges.

These vacation tickets good on

THE GEORGE WASHINGTON

The Most Wonderful Train in the World

COMPLETELY AIR-CONDITIONED

LEAVES WASHINGTON 6:01 P.M.

Through air-cooled sleeping cars to Chicago . . . St. Louis . . . Cincinnati . . . Louisville

We will gladly help you plan your vacation

J. B. EDMUNDS, *Assistant General Passenger Agent*
714-14th Street, N. W. Telephone—National 0748

CHESAPEAKE and OHIO

They'll still be here TOMORROW *--and other days to come!*

Get the LORD BALTIMORE habit!

THOUSANDS of wise motorists in Washington have the Lord Baltimore Filling Station Habit. First, because the service is as good as the gas, which means the best. Second, because these stations are handy to any part of town. When they serve you today, you know they'll be here tomorrow. And they'll serve you with these famous products:

What the LORD BALTIMORE habit gets you:

AT each and every one of these stations you will find the same high type of men on the job, always willing and obliging . . . always ready to do all they possibly can to speed up their work and to make your stop as pleasant as possible.

You will find men who are thoroughly familiar with the requirements of your car . . . men who know every point that needs lubrication . . . and see that it receives the necessary attention.

Get the Lord Baltimore habit. It's service with only one answer . . . SATISFACTION.

ORANGE AMERICAN GAS

Always sold for what it is—the finest gasoline selling at regular gas price. A regular gasoline that takes off its hat to only one Special Motor Fuel—AMOCO-GAS.

AMOCO-GAS

The original Special Motor Fuel. It took the lead and has always stayed out in front. For more miles to the gallon and more motoring satisfaction to the mile, use AMOCO-GAS. Costs a little more—*does* lots more.

Supplementing the Lord Baltimore Filling Stations are hundreds of AMOCO-GAS and ORANGE AMERICAN GAS pumps at progressive garages and privately operated filling stations—a complete service of AMOCO products in every section of the city and suburbs.

Daily Cross-Word Puzzle

ACROSS

1 An exclamation of sorrow
5 Askew
8 Exhibit
12 Cover with hard-surface covering
13 Be sorry
14 Main body of church
15 Perpetually
16 Had regard
18 Fakir
20 Oblique looks
21 A whole
23 Deputy
26 The whole
27 Part of the body
30 Loiter
32 Make threats
34 In order to
35 Striking weight of pile driver
37 More recent
38 Circulates publicly
40 Companions
43 Unruly
47 Feet
48 The fat dormouse
50 A large wild animal
51 Passing fancy
52 English college town
53 Corrodes
54 Endeavor
55 Auction

DOWN

1 Imitated
2 Wash
3 Affirm
4 Waiting on
5 Wrench
6 Grass-like herbs
7 Further
8 Gibe
9 Bar on draft-harness
10 In excess
11 Espouses
17 Rudiments
19 Concern
22 Hardened sap of trees
23 In the style of
24 Alcoholic drink
25 Cease
27 Fruit of a thorny shrub
28 Frosting
29 By
31 Knock
33 Cuddles
36 A building material
38 Checks
39 Having a thin sharp tone
40 5,280 lineal feet
41 A melody
42 Joz
44 A particle
46 A stringed instrument
46 A large bird of prey
48 Astern

YESTERDAY'S ANSWER

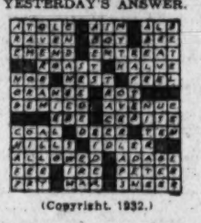

(Copyright, 1932.)

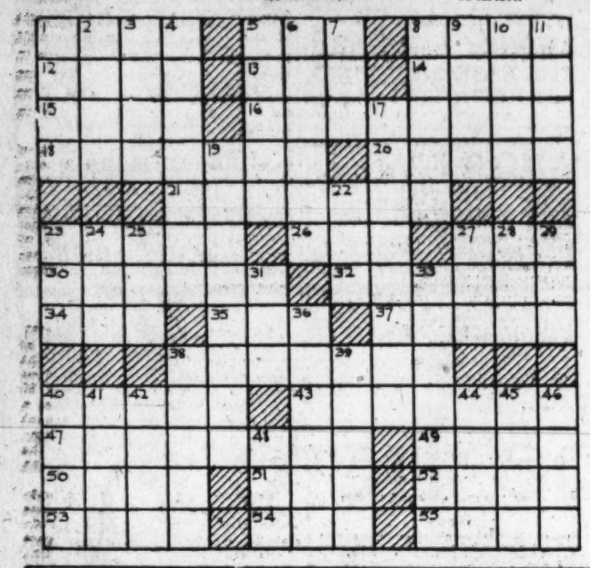

Radio Dial Flashes

By ROBERT D. HEINL

NORMAN BAKER, who lost his license to operate Station KTNT, at Shenandoah, Iowa, in a tussle with the Federal Radio Commission, is now building a 150,000 watt station at Nuevo Laredo, Mexico. One of the main uses of the new transmitter, which will be the most powerful in operation on this continent, will be to promote the candidacy of Baker, who is running for Governor of Iowa on an independent ticket.

Baker is the second United States citizen to set up a broadcasting plant below the Rio Grande after having been denied use of the air in this country. The other was Dr. J. R. Brinkley, the "goat gland" specialist from Milford, Kans., who now operates XER at Villa Acuna, Mexico.

Following an announcement that Baker would enter the race to replace Dan Tucker as Governor of Iowa, Attorney General Fletcher's assistant, Gerald Blake, disclosed that Baker would be arrested if he returned to Iowa. This goes back to the old controversy in connection with closing down Baker's station.

Dr. Frank O'Hara, head of the department of economics, Catholic University, will give the first of his series of talks on the "Authenticity of the Gospels" this afternoon at 4:30 over Station WOL. This talk is given under the auspices of the Catholic Evidence Guild.

TROPICAL tunes by the Central American Marimba Band will be featured with Nat Shilkret's ensemble during the Kodak Hour (WMAL, 8 p. m.). Carlos Estrada has selected "The Swan," "Jealousy" and "Bunch of Roses." In addition, the concert orchestra, male quartet and Thelma Kessler, soprano, will do selections from "Of Thee I Sing" "The Band Wagon" and conclude with "The Lullaby of the Leaves" and "Song of the Vagabonds."

Paul Whiteman and his orchestra will change networks tonight. His group of entertainers, including Mildred Bailey, Jack Fulton, the Rhythm Boys and a full 30-piece orchestra, will give their first broadcast in a new series over WRC at 9 o'clock. The Pontiac Chieftains now are heard over the WJZ network Saturday nights at 10:30 o'clock.

"Human Hearts," Hal Reid's old tear-jerker and heart-throbber of the ten-twent'-thirt' melodrama days, has been chosen as the vehicle on which N. B. C. employes and executives may try to pull themselves to radio dramatic fame. People around a broadcasting station, whether they ever have broadcast or not, have just as definite ideas about how it should be done as have scene shifters and curtain yankers in the theater. So the N. B. C. has decided to let them have a chance, and at 9° o'clock tonight, over the WJZ network, "Human Hearts" will go on with a cast including page boys, executives, stenographers, elevator operators and announcers.

ANDRE KOSTELANETZ, conducting an augmented jazz and symphonic orchestra, has arranged another program of unusual variety for WMAL listeners at 7:30 p. m. Among the compositions to be presented will be a little known work of Rudolph Friml, "Florida Moon and You;" Tschaikovsky's "Sleeping Beauty Waltz," played by the orchestra; "In a Gypsy Camp," interpreted by the orchestra and voices; a medley of "Japanese Toyland" and "Japanese Sandman," chorus with piano accompaniment. The program will conclude with "Serenade," Drigo, and "Yamekraw," by Johnson, a native negro melody.

Among the 200 or more poems which Lowell Patton, organist and director of the Song for Today program, has set to music, is one written by a policeman in Naples, Italy.

While abroad some time ago, Patton was strolling late at night along a Neapolitan thoroughfare. A policeman accosted him and wanted to know why he was violating curfew. An explanation followed and finally the two became fast friends. Patton recently received the poem as a contribution to his radio programs.

THE tallest woman in radio is Ramona, pianist with Paul Whiteman's Band. * * * The man with the longest name is Darl Bethmann, barytone. His full name is Charles Friedrich Eitel Darlington Ludwig von Bethmann Hollweg. He got that by being the descendant of a German baron. * * * Beau Balladeer, whose identity has been kept secret for many months, is C. Leonard Davis, well-known operatic and concert singer. * * * Burrus Williams, WMAL pianist, will vacation in Bermuda, beginning Monday. * * * Rocella Clare is drawing the heaviest fan mail at WMAL these days for her "Musical Readings," a sustaining feature. * * * Countess Olga Albani, soloist with the Cities Service hour tonight, was born in Barcelona, Spain.

BILLY JONES (reading newspaper): "Here's a scientist who says singing warms the blood."

Ernie Hare: "He's right. I've heard singing that made my blood boil."

On the Air Today

FRIDAY, JULY 8.

WRC—National Broadcasting Co.
(316 Meters. 950 Kilocycles.)

6:30 a. m.—Exercises.
7:00 a. m.—On the 8:15.
7:15 a. m.—Morning Devotions.
7:30 a. m.—Cheerio.
8:00 a. m.—Morning Glee Club.
8:15 a. m.—Morning Clarion.
8:30 a. m.—Jack and Jill.
8:45 a. m.—A. & P. Food Program.
9:00 a. m.—Three Orphans.
9:15 a. m.—Breen and De Rose.
9:30 a. m.—The Strolling Fiddler.
9:45 a. m.—Betty Crocker.
10:00 a. m.—"Shut-In Hour," by U. S. Marine Band; Guest Artist, Helen Corbin Heinl, Washington pianist.
12:00 a. m.—G. E. Circle.
12:15 a. m.—"The Real George Washington," by Charles Colfax Long.
11:30 a. m.—On Wings of Song.
11:45 a. m.—"Let's Go to Market," by Wilma Rice.
12:00 (noon)—Harold Stokes' Orchestra.
12:30 p. m.—National Farm and Home Hour.
1:30 p. m.—Syncopators.
1:45 p. m.—"Tales of the Great Northwest."
2:00 p. m.—Three Shades of Blue.
2:15 p. m.—Everett Whitmyer.
2:30 p. m.—Woman's Radio Review.
3:00 p. m.—Decorating Notes.
3:15 p. m.—Radio Guild, "Corsican Brothers."
4:15 p. m.—Skippy.
4:30 p. m.—Pop's Pirate Club.
4:45 p. m.—Echoes of Erin.
5:00 p. m.—Waldorf Astoria Orchestra.
5:30 p. m.—Clyde Doerr Saxophone Octet.
5:45 p. m.—Royal Pilsen Program.
6:00 p. m.—Amos 'n' Andy.
6:15 p. m.—Diamond Sparklers.
6:30 p. m.—Tune Blender, Lanny Ross, tenor.
6:45 p. m.—Goldbergs.
7:00 p. m.—Cities Service Orchestra, Countess Olga Albani, soprano, and Cavaliers.
8:00 p. m.—Clicquot Club.
8:30 p. m.—Pond's Dance Orchestra.
9:00 p. m.—Paul Whiteman's Chieftains.
9:30 p. m.—To be announced.
9:46 p. m.—Max Pantelieff Orchestra.
10:00 p. m.—Last-Minute News.
10:02 p. m.—Russ Columbo.
10:15 p. m.—Vincent Lopez Orchestra.
11:00 p. m.—Cotton Club Orchestra.
11:31 p. m.—Teddy Black's Orchestra.
12:00 (midnight)—Charles Agnew's Orchestra.
12:30-1:00 a. m.—Terrace Gardens Orchestra.

WMAL—Columbia Broadcasting System.
(475.9 Meters. 630 Kilocycles.)

8:00 a. m.—Jack Little.
8:15 a. m.—Morning Moods.
8:30 a. m.—Merrymakers.
9:00 a. m.—Warren Sweeney, pianist.
9:15 a. m.—Frank Crumit and Julia Sanderson.
9:45 a. m.—Musical Grocer.
10:00 a. m.—Captivators.
10:30 a. m.—Cooking School.
10:45 a. m.—Among the Women of Washington, Mrs. Harvey W. Wiley.
11:00 a. m.—Brewer Orchestra.
11:30 a. m.—Oriental Program.
12:00 (noon)—Hall Orchestra.
12:30 p. m.—Musicale.
1:00 p. m.—Lotus Orchestra.
1:30 p. m.—Elizabeth Barthell, songs.
1:45 p. m.—Reginald Billin, barytone.
2:00 p. m.—The Grab Bag.
2:45 p. m.—"Feeding a Growing Population," Dr. William Crocker.
3:00 p. m.—Salon Orchestra.
3:45 p. m.—Franklin's Orchestra.
4:00 p. m.—Olympic Rowing Trials.
4:45 p. m.—Keenan and Phillips.
5:00 p. m.—John Kelvin, Irish tenor.
5:15 p. m.—Tucker Orchestra.
5:45 p. m.—News Flashes.
6:00 p. m.—Sid Gary, barytone.
6:15 p. m.—Isham Jones Orchestra.
6:45 p. m.—Connie Boswell.
7:00 p. m.—Round Towners.
7:15 p. m.—Singin' Sam.
7:30 p. m.—Symphony Orchestra; Barbara Maurel, contralto, and Male Chorus.
8:00 p. m.—Kodak Week-End Hour.
8:30 p. m.—To the Ladies.
8:45 p. m.—Vitay and Braggiotti.
9:00 p. m.—Music That Satisfies.
9:15 p. m.—Adventures in Health.
9:45 p. m.—Howard Barlow Symphony Orchestra.

WOL—American Broadcasting Co.
(229 Meters. 1,310 Kilocycles.)

7:00 a. m.—Musical Clock.
10:00 a. m.—Musical Moments.
10:15 a. m.—Nancy Telsall.
10:30 a. m.—Symphonic Music.
11:00 a. m.—Bertha Parker's Beauty Hints.
11:15 a. m.—National Hawaiians.
11:30 a. m.—Preview of Coming Attractions.
12:00 (noon)—Jack Mullane.
12:30 p. m.—Luncheon Music.
12:45 p. m.—Lillian Conahey, soprano.
1:00 p. m.—Good Afternoon.
4:00 p. m.—Howard Moore, barytone.
4:30 p. m.—Catholic Hour.
5:00 p. m.—Organ Recital, by Paul De Long Gable.
5:30 p. m.—New Home Hour.
6:00 p. m.—Adventure Club.
6:15 p. m.—Jimmy Harbison.
6:30 p. m.—Simple Simon Sisters.
7:00 p. m.—Tiny Tim Tiller.
7:30 p. m.—Today in Sports.
7:45 p. m.—Rhymes and Rhythms.
8:00 p. m.—Joe and Harry.
8:15 p. m.—Joe Green's Marimba Orchestra.
8:30 p. m.—Jack Ralston Orchestra.

MINUTE MOVIES (All rights protected by the George Matthew Adams Service. Trade Mark Registered U. S. Patent Office.) *By Ed Wheelan*

GASOLINE ALLEY *Don't miss this feature in colors in The Sunday Post.* *A Grand Time Was Had by All*

BUCK ROGERS, 2432 A. D. *Killer Kane Is Warned* *More strange adventures in full color page every Sunday.* *By Phil Nowlan and Dick Calkins*

BOBBY THATCHER *The Talk of the Town!* *By George Storm*

THE GUMPS *Follow the Gumps in the Colored Comic Section of The Sunday Post* *Stop Thief!*

Baby Mine

POP SAYS PROMISING TO REDUCE TAXES IS OLD STUFF BUT IF SOME FELLOW SHOULD PROMISE TO REDUCE FLESH HE OUGHT TO GET A LOT OF WOMEN'S VOTES.

WINNIE WINKLE, THE BREADWINNER *See the Winkle Family in colors in The Sunday Post. Winnie Is Waiting for Your Answer, Folks*

Stocks Again Lose Battle In Selling Flurry at Close

Prices Shrink One to Three Points; Buying Orders Curb Declines.

New York, July 7 (A.P.).—Stocks lacked the stamina to withstand a late selling flurry today, and closing prices of many leaders were 1 to 3 points net lower.

An early decline found the market fairly well fortified with buying orders, but all it could do, on the whole, was to erase losses before turning downward again under increased pressure. There were a few pronounced airpockets. However, action of the general list seemed governed not so much by individual performances as by domestic developments which the market labeled as disappointing.

Late Lausanne advices received here during trading hours spoke optimistically of a settlement. Wall street appeared to have concluded that the relief battle being waged between Congress and the White House presaged an extra engagement which might extend well into the summer, and possibility of such a session was freely mentioned in brokerage circles as a reason for the closing heaviness. Two weeks ago early adjournment of the national Legislature seemed probable.

Shoe Stocks Weakness.

In stocks, conspicuous weakness cropped out in International Shoe, which dropped 6¾, to 20¼, and finished near the low. The company's first half earnings were less than dividend requirements at the present rate of payments and the shares fell swiftly. It was notable that at the close they were no longer commanding a premium in the loan market.

International Business Machines softened 6 points, while Drug, Consolidated Gas, Public Service of New Jersey, Eastman, U. S. Steel preferred, Coca Cola and National Lead lost 2 or more.

American Telephone was an easy loser in the afternoon dip, breaking through its old low, to 74½, off 3¾ net. A market report said disconnections had increased in June. U. S. Steel, American Can, Westinghouse, Allied Chemical, Dupont, Santa Fe and Union Pacific yielded a point or so. Sales totaled 784,421 shares.

Some News Encouragement.

There were some encouraging symptoms in the day's news. Sugar futures firmed and several refiners raised their prices. Live-stock quotations were featured by an advance in cattle. The Bureau of Labor Statistics announced that its wholesale price index had shown another small rise last week, while Bradstreet's noted an unseasonal gain in bank clearings for the same period.

A notable aspect of the weekly Federal Reserve statements was another substantial increase, $126,000,000 in currency in circulation. This was presumably in part due to the currency requirements for the July 4 holiday and may also have reflected increasing use of cash as result of the tax on checks.

The Reserve System virtually stopped its expansion of credit through purchases of United States Government securities and switched its credit expansion operations to rediscounting and purchases of acceptances. Rediscounts increased roughly $30,000,000, and acceptances bought in the open market, $14,000,000. It was the first time since February that the Federal Reserve had not added substantially to its holdings of governments.

THE MARKETS AT A GLANCE

What the Stock Market Did

	Thurs.	Wed.
Number of advances	169	229
Number of declines	191	120
Stocks unchanged	100	121
Total issues traded	460	470

Stocks.

Selling flurry again weakened stocks, and prices slumped one to three points. Buying orders halted the pressure, with the result that losses were reduced somewhat at the close.

Bonds.

Conflicting forces churned prices throughout the session, but both foreign and domestic loans reached higher ground. German issues shrank.

Curb.

Mild liquidating clipped prior gains, and many issues closed irregularly lower. The turnover climbed to 100,000 shares.

Wheat.

Lively late advance failed to avert losses in prices in wheat. The final gain was laid to reports of Eastern buying, but rumors of projected sales by the Farm Board outweighed the bullish influence.

Cotton.

Recent cotton profits were clipped $1 per bale in a selling rush and by realizing. October contracts closed at 6.02, or 23 points under the last session. Liverpool reported speculative buying.

BANK STOCKS

New York, July 7 (A.P.).—Over-the-counter market:

	Bid.	Asked.
BANKS.		
Chase Natl	19¾	21¼
Commercial	83	87
Fifth Avenue	920	1020
First Natl	860	960
Manhattan	15½	17½
Natl. City	25	27
Public	15	17
TRUST COMPANIES.		
Bankers	39¾	41¾
Brooklyn Trust	107	122
Cen. Hanover	86½	90½
Chemical	26	28
Continental	11¾	13¾
Corn Exchange	40½	43½
Empire	14½	16½
Guaranty	167	172
Irving	14½	15¼
Manufacturers	17¾	19¾
New York Trust	53½	58½
Title G. & T	23½	26½
United States	990	1090
INSURANCE.		
Aetna Cas	16	18
Aetna Fire	15¼	17¼
Aetna Life	8¼	10¼
Agricultural	23¼	28¼
Ann. Surety	6½	8½
Balt. Ann	1	2½
Boston	205	230
Conn. Gen Life	18¾	21¾
Fid. & Dep	28	32
Firemen's Ins	4½	5¾
Franklin Fire	5½	7½
Glen Falls	27	29
Globe & Rut	34½	44½
Great Amn	6¾	8¼
Hanover	13¾	15¾
Hartford Fire	20	22
Home Ins	7⅜	9¾
Kansas City	350	450
Mass. Bond	9	14
Natl. Fire	18½	20½
Natl. Liberty	1¾	3¼
North River	5¼	7¼
Phoenix	24½	26½
Prov. Wash	9½	11¾
St. Paul Fire	73	81
Sun Life	140	190
Travelers	203	218

Reserve Bank Adds $23,000,000 Credit

Outstanding for Week Is $2,377,000,000; Bill Holdings Decline.

(Associated Press.)

The daily average volume of Federal Reserve Bank credit outstanding during the week ended July 6 was $2,377,000,000. This was an increase of $23,000,000 over the preceding week of $1,407,000,000 above the corresponding week in 1931.

On July 6 total Reserve Bank credit amounted to $2,408,000,000, an increase of $62,000,000 for the week. This increase corresponds with an increase of $126,000,000 in money in circulation and a decrease of $18,000,000 in Treasury currency. It was offset in part by decreases of $71,000,000 in member bank reserve balances and $9,000,000 in unexpended capital funds, nonmember deposits, &c., and an increase of $2,000,000 in monetary gold stock.

Holdings of discounted bills declined $6,000,000 at the Federal Reserve Bank of New York, and increased $10,000,000 at Cleveland, $8,000,00 at Atlanta, $7,000,000 at San Francisco, and $30,000,000 at all Federal Reserve Banks.

Following is a statement of the combined resources and liabilities in the twelve Federal Reserve Banks for the week ended July 6:

RECOURCES.	
Gold with Federal Reserve agents	$1,926,767,000
Gold redemption fund with U. S. Treasury	61,256,000
Gold held exclusively against F. R. notes	$1,988,023,000
Gold settlement fund with F. R. Board	250,643,000
Gold and gold certificates held by banks	339,784,000
Total gold reserves	$2,578,450,000
Reserves other than gold	189,359,000
Total reserves	$2,767,809,000
Nonreserve cash	67,836,000
Bills discounted:	
Sec. by U. S. Government obligations	190,828,000
Other bills discounted	308,998,000
Total bills discounted	$499,826,000
Bills bought in open market	77,353,000
U. S. Government securities:	
Bonds	429,004,000
Treasury notes	274,746,000
Certificates and bills	1,097,315,000
Total U. S. Government securities	$1,801,065,000
Other securities	5,993,000
Total bills and securities	$2,384,237,000
Due from foreign banks	2,655,000
F. R. notes of other banks	13,082,000
Uncollected items	391,960,000
Bank premises	58,113,000
All other resources	48,251,000
Total resources	$5,731,943,000
LIABILITIES.	
F. R. notes in actual circulation	$2,868,163,000
Deposits:	
Member bank—reserve account	1,962,989,000
Government	40,336,000
Foreign bank	8,752,000
Other deposits	32,915,000
Total deposits	$2,044,992,000
Deferred availability items	370,621,000
Capital paid in	184,788,000
Surplus	259,421,000
All other liabilities	33,956,000
Total liabilities	$5,731,943,000

Ratio of total reserves to deposit and F. R. note liabilities combined, 56.3 per cent.

Contingent liability on bills purchased for foreign correspondents, $73,775,000.

REAL ESTATE NOTES YIELDING 6% INTEREST

TYLER & RUTHERFORD, INC.

First trust notes well secured on detached modern residences, for sale at par and accrued interest.

1520 K St. N.W. NA. 0475

BOND MARKET RISES IN HEAVIER TRADING

Foreign and Domestic Issues Included in Advance in Spite of Losses.

New York, July 7 (A.P.).—Conflicting forces were at play in the bond market today, causing considerable churning up in prices, but averages closed higher for both foreign and domestic issues.

After an early advance to new high levels for the year, the German 5½s reacted for a net loss of 3½ points and the 7s drifted down 1½ points. German municipals were off 1 to around 3 or 4 points. But other foreign governments retained their recent firmness, Belgian, Bulgarian, Finnish, French, Danish and British bonds registered gains ranging from fractions to 4 points. South American securities were also strong.

Nickel Plate 6s which in recent sessions have stood out prominently in the railroad group rushed up another 5 points in early dealings and then reacted 10 to close at 35, off 5 points on the day. The road's 5½s advanced 2½ points.

Gains of 1 to over 2 points were made by bonds of the Baltimore & Ohio, Bangor & Aroostook, Boston & Maine, Chicago Northwestern, Big Four, Southern Pacific and Southern Railway. Canadian Pacific securities ran up 1½ to 4¾ points.

Industrial and utility bonds were fairly active. Included in the group which gained 1 to around 3 points were bonds of Armour & Co., Dodge Brothers, Lorillard, Ohio Public Service, Rochester Gas & Electric and Pacific Gas & Electric.

U. S. Government bonds were firm. Total transactions today were $12,771,000 par value of bonds against $11,961,000 yesterday.

Heavy Demands Deplete One-Cent Stamp Supply

(Associated Press.)

There was a concerted run on the 1-cent stamp yesterday over the country, with the situation so acute that Uncle Sam rushed a supply—3,000,000—to New York via airplane.

The new 3-cent letter rate was responsible. The run is expected to continue until the Bureau of Engraving turns out enough 3-centers to supply the demand, now being filled mostly by one 2 and one 1 center.

SECURITIES AVERAGES.

(Associated Press.)

	50 Indls.	20 Rrs.	20 Utls.	90 Tl.
STOCKS.				
Yesterday	36.5	13.7	33.6	35.3
Previous day	36.7	14	36	36.6
Week ago	35.1	13.3	34.8	35.2
Month ago	38.6	15.8	38.1	38.5
Year ago	110.7	115.1	110.7	115.2
Three years ago	232.2	149.2	272.7	225.2
Five years ago	121	116.8	113.7	117.2
High, 1932	68.9	39.8	111	71.3
Low, 1932	35.1	13.2	51.8	35
High, 1931	140.2	106.2	203.9	144.3
Low, 1931	60	30.8	92.8	61.3
High, 1930	202.4	141.6	281.3	205.8
Low, 1930	112.5	86.4	146.3	114.7
BONDS.				
	20 Indls.	20 Rrs.	20 Utls.	60 Tl.
Yesterday	53.8	52.6	73.5	59.9
Previous day	53.8	52.4	73.2	59.7
Week ago	53.4	51.6	73.2	59.4
Month ago	55.6	55.8	74.5	61.9
Year ago	105.3	99.9	101.4	95.8
Two years ago	92.8	106.8	100	99.9
Three years ago	92.3	102.5	97	97.4
High, 1932	71.3	78	85.7	78.1
Low, 1932	52.2	47.4	70.9	57.3
High, 1931	90.4	105.7	101.5	98.7
Low, 1931	62.3	52.3	80.2	68.5
High, 1930	94.1	102.8	101.1	101.3
Low, 1930	83.3	90.3	96.6	92.8

(Copyright, 1932, Standard Statistics Co.)

Call Money on Exchange Is Renewed at 2 Per Cent

New York, July 7 (A.P.).—Call money renewed at 2 per cent on the New York Stock Exchange today, the lowest rate since October 15. Since early in January the quotation had been posted daily at 2½ per cent. One year ago it was 1½ per cent, but the rate stiffened after England dropped the gold standard last September.

In December it went as high as 3½ per cent. Lowering of the call charge follows the recent reduction in the New York Feneral Reserve Bank's rediscount rate to 2½ per cent.

Money brokers attached no particular significance to the change, pointing out that the former rate had been out of line with other short-term credit charges and that call funds outside the exchange had been available at 1 per cent for a considerable period.

There has been no increase, it was said, in the amount of money available for loanings, while demand for new accommodations has been small.

REALIZING IN COTTON CUTS $1 FROM GAINS

October Declines to 6.02, 23 Points Lower; Buying at Liverpool.

New York, July 7 (A.P.).—Cotton today lost about $1 per bale of its recent advance under realizing and scattered selling, prompted by reports of improving—weather in the South and talk of an easier technical position.

October contracts sold off to 5.99, or about 23 points from the high of yesterday, and closed at 6.02. The general market finished steady at net declines of 16 to 19 points.

The opening was 5 to 7 points off under liquidation and some reselling by yesterday's buyers, who were influenced by the more favorable weather prospects and disappointment over the early news from Lausanne.

The relatively steady Liverpool cables brought in a little buying, but selling continued and the market soon showed net losses of 16 to 19 points.

There also appeared to be some local and Southern selling on the decline, and a few stop orders were uncovered which sent July off to 5.84 and December to 6.13, or 20 to 22 points net lower. The late market was steadied by an increased demand from the trade, believed to be partly for Japanese account, and renewed covering. Closing quotations showed rallies of 3 to 5 points from the lowest.

Liverpool cables reported covering and speculative buying and said there was a fair British home trade in cotton cloths with an improving demand for yarns.

Exports today, 22,897, making 8,486,321 so far this season.

Futures Price Range.

	High.	Low.	Last.
July	6.00	5.84	5.87
October	6.16	5.99	6.02
December	6.29	6.14	6.16
January	6.34	6.20	6.24
March	6.50	6.32	6.37
May	6.64	6.48	6.52

Cottonseed Oil.

Cottonseed oil closed easy. Prime summer yellow, 3.90; prime crude, 2.87½@3.00; July, 4.00; September, 4.06; October, 4.10; November, 4.12; December, 4.15; January, 4.20; sales, 25 contracts.

CURB FALLS VICTIM TO MILD LIQUIDATING

Prices Irregularly Lower, Although Sales Total 100,000 Shares.

New York, July 7 (A.P.).—The curb market ran into a mild selling flurry in the late trading today, and closed irregularly lower, after fluctuating uncertainly during the earlier hours of the session. Trading quickened a little, the turnover approximating 100,000 shares.

American Superpower first preferred run up to 43 and closed a shade under 40, or up nearly 4 points net, in response to the announcement that 75,000 shares of the stock would be bought in by the company at $40 a share. Public Service of Northern Illinois dropped some 20 points to a new low at 27, in contrast with the year's high of 120.

Commonwealth Edison, another Insull Operating company, closed unchanged at 52. It was unofficially reported in Wall street banking quarters that arrangements for taking care of Commonwealth Edison's approaching bond maturity had been about completed, but that similar arrangements for Public Service of Northern Illinois were incomplete. Northern States Power "A" was up a fraction. The company reported a small gain in net for the twelve months ended May 31. Electric Bond & Share and Niagara Hudson eased a little, the later registering a new low.

The market was largely a routine affair, outside of the utility group. In the oils, Indiana and Humble eased slightly. Aluminum Co. was a firm spot in the industrials, rallying 1½ points in a small turnover. Deere and Ford, Ltd., sagged fractionally, and Parker Rust broke more than 3 points to a new low. Lackawanna Securities, a recent strong spot, yielded about a point.

FOREIGN MARKETS.

(Associated Press.)

London—Trading was more cheerful on the stock exchange due to better Wall street. Further advances were recorded, especially in Argentine rails and gilt-edged securities. Foreign issues and Paris favorites reacted in the late trading. The close was irregular.

Paris—The bourse opened strong but profit taking sales reduced most gains. French rentes lost some ground, while international shares were irregular and oils were firm. The market closed heavy, fractionally. The bourse opened fractionally weaker, recovered some losses but again reacted and closed easier.

LATE GRAIN ADVANCE FAILS TO AVOID LOSS

Reports of Eastern Buying Inspire Rise, but Wheat Wilts at Close.

Chicago, July 7 (A.P.).—Despite a lively late advance due to Eastern buying of wheat, the grain markets wilted at the last today under increased pressure to sell. Fear of liquidation by the Federal Farm Board was asserted in some quarters to have prompted the final outbreak of selling. Other observers said much of the selling was of a hedging character, that better weather prevailed for domestic harvest operations, with receipts at some Southwestern points increasing, and that spring wheat news was still predominatingly bearish.

Wheat closed unsettled, ⅜ to ⅞ under yesterday's finish. Corn ⅛ to 1 down, oats unchanged to ¼ lower, and provisions varying from 2 cents decline to a rise of 25 cents.

Rumor of Selling.

Reports indicating that the United States Grain Stabilization Corporation, sponsored by the Farm Board, might dispose of 35,000,000 bushels of cash wheat in the next two or three months, while the Nation's 1932 crop was being moved to market received a decidedly bearish construction from many traders.

The apparent likelihood, however, that liquidation of Government sponsored wheat supplies would come simultaneously with the 1932 new crop movement became the paramount unsettled influence as the day drew to an end. A sudden jump of 4⅞ to 6 cents in wheat values at Berlin had only a brief stimulating effect here.

Provisions were strong and made further gains, although hog market rallies were halted.

Futures Price Range.

Wheat—	High.	Low.	Close
July	49½	48¼	48¼
September	52⅝	51	51
December	55½	54⅛	54⅜
Corn—			
July	29¾	28¾	28¾
September	32¼	31⅝	31⅝
December	32⅞	31⅝	32⅛
Oats—			
July	19⅞	19½	19½
September	20½	20¼	20⅜
December	22½	22¼	22⅜

Cash Grain.

WHEAT—New, No. 2 red, 50¼@50¾; No. 1 hard, 52; No. 2 red, 50@50¾; No. 3 red, 50@50¾; No. 2 mixed, 50.

CORN—No. 3 mixed, 30½; No. 2 yellow, 31¾@32; No. 2 white, 32¼@32½.

OATS—No. 2 white, 20¾@21½.

BARLEY—28@40.

TIMOTHY SEED—2.35@2.50.

CLOVERSEED—9.00@14.00.

RYE—No sales.

INVESTMENT TRUSTS.

(Quotations furnished by Knapp & Co.)

	Bid.	Asked.
Cumulative Trust Shares	2½	2¾
New York Bank Trust Shares	2¾	3¾
N. Am. Trust Shares, 1933	1.10	1.30
N. Am. Trust Shares, 1955	1.10	1.30
N. Am. Trust Shares, 1956	1.10	1.30
Super Corp of America C	2½	3¼
Super Corp of America D	2½	3
U. S. El Lt. & P. Shares Voting	4¾	5½

Steel Ingot Production Is Lowest in 28 Years

New York, July 7 (A.P.).—Steel ingot production for the country for June, as calculated by the American Iron and Steel Institute, was the smallest for any month in 28 years.

Total output was calculated at 897,275 tons, as reduced from 1,106,030 in May, and 2,127,762 in June of 1931.

Output for the first half of the year was placed at 7,567,769 tons, as reduced from 15,559,860 in the first half of last year. June production was barely 16 per cent of estimated capacity as of December 31 last, and the half-year's output was about 22½ per cent of capacity.

MONEY MARKETS

FOREIGN EXCHANGE.

New York, July 7 (A.P.).—Foreign exchange steady. Great Britain in dollars, others in cents.

Great Britain—Demand, 3.56¾; cables, 3.56¾; 60-day bills, 3.55¼.
France—Demand, 3.92¾; cables, 3.92¾.
Italy—Demand, 5.10¼; cables, 5.10¾.
Belgium—Demand, 13.89½.
Germany—Demand, 23.79.
Holland—Demand, 40.33½.
Norway—Demand, 17.82.
Sweden—Demand, 19.93½.
Denmark—Demand, 19.34.
Switzerland—Demand, 19.50¼.
Spain—Demand, 8.11.
Portugal—Demand, 3.24.
*Greece—Demand, 0.68.
*Poland—Demand, 11.30.
*Czechoslovakia—Demand, 2.96¼.
*Jugoslavia—Demand, 1.72.
*Austria—Demand, 14.00.
*Roumania—Demand, 0.59¾.
Argentina—Demand, 25.79.
*Brazil—Demand, 7.59.
Tokyo—Demand, 27.31¼.
Shanghai—Demand, 29.00.
Montreal—Demand, 97.75.
Mexico City—Demand (silver peso), 27.00.
*Nominal.

NEW YORK.

Call money easy, 2 per cent all day. Time loan steady; 60-90 days, 1½; 4-6 months, 1½ per cent. Prime commercial paper, 2¼@2½; bankers' acceptances unchanged.

Bar silver steady, ⅝ higher, at 26⅝.

LONDON.

Money, ½. Discount rates, short bills, 1 6-16@1½; 3-month bills, 1½@1¼ per cent. Bar silver irregular and ⅛ higher at 16¼d.

PARIS.

Three per cent rentes, 76 francs 75 centimes. Five per cent loan, 99 francs 25 centimes.

Exchange on London, 90 francs 89 centimes. The dollar was quoted at 25 francs 46¼ centimes.

GOLD MOVEMENT.

New York, July 7 (A.P.).—The New York Federal Reserve Bank today reported a loss of $5,250,400 in the Nation's monetary gold stock, represented by a net increase in earmark account. There were no imports nor exports here although the bank was advised that $875,000 of gold had been received at San Francisco from China.

TREASURY CERTIFICATES.

(Reported by Charles D. Barney & Co.)

Rate.	Maturity.	Bid.	Offer.
3¼	Aug. 1, 1932	100 6-32	100 8-32
1½	Sept. 15, 1932	100 4-32	100 6-32
3	Sept. 15, 1932	100 18-32	100 19-32
3½	Oct. 15, 1932	100 24-32	100 26-32
3½	Dec. 15, 1932	101 9-32	101 11-32
3¾	Feb. 1, 1933	101 30-32	102
3¾	Mar. 15, 1933	102 2-32	102 4-32
2	Mar. 15, 1933	100 18-32	
2	May 2, 1933	100 31-32	101 1-32
1½	June 15, 1933	100 17-32	100 19-32
2	May 2, 1933	101 31-32	102 1-32
3	June 15, 1933	100 31-32	101 1-32

BALTIMORE SECURITIES.

Baltimore, July 7.—Closing prices:

Arundel Corporation	14½
Arundel 4 7 d. fit	14
Com. Credit pf 6%	11½
Con G & E L	43½
Con G E L & P 6% pf	103
Fidelity & Deposit Md	30
Low Amsterdam Casualty	12½
Northern Central R R	45

TRADE ACCEPTANCES URGED ON BUSINESS

Practice Pressed as Means of Freeing Cash and Extending Credits.

By THOMAS M. CAHILL.

A more general use of trade acceptances in industrial fields where the farm is already employed as a credit instrument, and an extension of this use into new lines of business is urged by Gage P. Wright, editor Business Economic Digest, as a means of overcoming the present condition of restricted credit resulting from the long-continued business depression.

The idea has the sanction of some of the Nation's leading economists who, according to Mr. Wright, are in accord in the opinion that such use of the trade acceptance would do much to bring about a recovery in business.

It is explained that the financing of transactions through trade acceptances eliminates two chief obstacles to an increase of business activity; reluctance of bankers to advance credit on illiquid, single-name paper and unwillingness, if not inability, of manufacturers and merchants to extend credit on unsecured, nonnegotiable, open-book accounts.

Trade Acceptance Explained.

The trade acceptance, however, which is created when the seller of merchandise draws a draft upon the buyer directing him to pay a fixed sum at a specified time, usually 60 to 90 days in the future, becomes a negotiable commercial instrument when the buyer accepts the obligation in writing, on the face of the draft or bill, and returns it to the seller.

The seller, by adding his indorsement, makes the instrument one which may be rediscounted at a Federal Reserve Bank and used as part of the legal reserve for currency. Under present procedure the trade acceptance when properly used is self liquidating and therefore a highly desirable medium for the investment of surplus banking funds which are not available to single borrowers offering as security only promissory notes of questionable liquidity.

There is, however, a wider field for the legitimate use of the trade acceptance. Definite advantages are seen accruing if billings generally were to take form of trade acceptances in cases involving semifinished goods, as, for example, materials purchased by the automobile mechanic, the retail shoemaker, the local tailor and all others engaged in transmuting semifinished into consumer goods. The trade acceptance is no cureall for business depression, but if intelligently and honestly used it could be a means of stimulating business.

Outing for Staff.

Plans for the first joint outing of the office staff and agents of the local branch of the New York Life Insurance Co. and their friends are being formulated by a special committee of the New York Life Agents Club. It will be held at Seaside Park, Chesapeake Beach, Saturday, July 23.

A program of entertainment and athletic events is being arranged. Special train schedules for transportation to and from the resort will be arranged for those who desire to use the train, tickets for which may be obtained from any member of the committee.

T. C. Crump, director of the park, is cooperating with the committee, which includes David Samakov, chairman; George W. Rothkopf, Frank J. Sobotka, Loren L. Cluster, Ralph Cipriano and Sidney Simon.

NEW YORK STOCK EXCHANGE TRANSACTIONS OF YESTERDAY

Total sales, 784,421; previous day, 727,930; week ago, 646,995; year ago, 1,513,530; two years ago, 2,167,050; January 1 to date, 179,361,839; year ago, 345,416,847; two years ago, 501,137,279.

Sales in hundreds	High	Low	Last	Chg.	Bid
A					
2 Abitibi P & P	1	1	1	+ ¼	⅜
4 Adams Express	2¼	2⅛	2⅛	+ ⅛	2⅛
1 Adams Millis (2)	14	14	14	—	13⅜
2 Addressog	10	10	10	—	10
1 Affiliat Prod (1.60)	5½	5½	5½	+ ¾	5½
46 Air Reduc (3)	33¾	32½	32½	— 1⅝	32
58 Alaska Juneau (½)	10¼	9⅝	9⅝	— ⅜	9¾
3 Allegheny	⅝	⅝	⅝	+ ⅛	½
1 Allegheny pf $40 ww	⅜	⅜	⅜	—	⅜
121 Al Chem & Dye (6)	48	45¾	45¾	— 1⅜	45½
1 Al Chem & Dye pf (7)	102	102	102	— ¼	102
11 Allis Ch Mfg	4¾	4½	4½	— ⅛	4
1 Alpha P Cem	4½	4½	4½	— ¼	4½
3 Amerada (2)	15	15	15	+ ¼	15
6 Am Ag Chem Del	4	4	4	+ ⅛	4
3 Am Bank Note	6½	6½	6½	+ ⅛	6
1 Am Brake Shoe (.55e)	7½	7½	7½	—	7
315 Am Can (4)	33¾	31½	31½	— 2	31½
17 Am Can pf (7)	99½	99	99⅝	+ 1⅝	98
7 Am Car & Fdy	4½	4	4	—	3⅝
2.80 Am Car Fdy pf (7)	19¼	16⅜	18	— ⅛	16½
1 Am Chain	1⅞	1⅞	1⅞	— ⅛	1⅞
6 Am Chicle (3b)	22	21½	21½	— ⅛	20
3 Am Colortype	2½	2½	2½	— ⅛	2¼
3 Am Comml Alco	13¼	12¾	13¼	+ ⅜	12
95 Am & For Pow	3	2½	2½	+ ⅛	2⅝
1 Am & F P $6 pf	5½	5½	5½	+ ⅛	5¾
17 Am & F P $7 pf	7	5½	5⅝	+ ⅛	5
18 Am & F P 2d pf	4⅝	3¾	4	+ ⅜	3½
7 Am Home Prod (4.20)	27	26	26	+ ¼	25½
5 Am Internat	3½	3¼	3¼	+ ⅛	3¼
11 Am Loco	4¼	3⅞	4¼	+ ⅜	3⅞
2 Am Loco pf (7)	20	20	20	+ 1	18⅝
13 Am Mach & Fdy (.80)	7¾	7¾	7¾	— ⅛	7½
1 Am Metal	1⅞	1⅞	1⅞	— ⅛	1⅞
40 Am News (1¾e)	19	17½	18½	— ½	17
23 Am Pow & Lt (1)	4⅜	3⅞	4	— ⅛	4
3 Am P & L $6 pf (6)	15¾	15½	15½	+ ⅛	15½
1 Am P & L $5 pf (5)	11¼	11¼	11¼	+ ¼	11¼
10 Am Rad Std San	3¾	3½	3½	— ⅛	3½
5 Am Roll Mill	4¼	4	4	—	4
14 Am Smelt & R	7½	7	7½	+ ⅛	7⅜
2 Am Snuff (3m)	23¼	23	23¼	+ ¼	22½
13 Am Sugar Ref (2)	18½	17¼	17¾	+ ¾	17⅝
2 Am Sugar pf (7)	57	53½	55½	+ 1½	54
386 Am T & T (9)	77⅛	74¼	74½	— 3⅜	74
17 Am Tob (5m)	50¼	49	49	—	48
190 Am Tob B (5m)	52¼	49¾	50	— 1½	49¾
4 Am Tob pf (6)	101	101	101	—	102
10 Am Wat Wks (2)	12⅜	11¾	12	—	11¾
1 Am Wool pf	17	17	17	—	16½
1 Am Zinc Ld & S	1½	1½	1½	—	1¼
68 Anaconda	4	3⅝	3¾	— ⅛	3⅝
2 Anchor Cap (1½g)	7⅞	7½	7½	— ¾	7½
30 Anchor Cap pf (6½)	45	45	45	+ 4½	45
9 Armour Del pf (7)	34	31¼	34	+ 4	34
59 Armour Ill A	1¼	½	1⅛	+ ⅛	1⅛
73 Armour Ill B	¾	½	⅝	+ ⅛	½
3 Arm Ill pf	8⅞	8	8⅞	+ 1¾	8½
40 Artloom pf	46	46	46	—	44
3 Asso Dry Goods	3	3	3	—	3
98 Atch T & S F	21⅜	19½	19½	— 1¾	19¼
1 Atchison pf (5)	39¾	39¾	39¾	— ¾	37½
1 Atlantic Coast Line	11	11	11	+ 1	10½
17 Atlantic Refin (1)	11⅜	10⅝	10⅝	— ⅜	10½
119 Auburn Auto (4a)	48⅞	44	44	— 5¼	44½
20 Aust Nich pr A (1g)	12	12	12	—	12
4 Aviation Corp	2	2	2	—	2
B					
2.10 Bald Loco pf	9	8½	8⅝	— ⅛	8
19 Balt & Ohio	5⅛	5⅛	5⅛	— ⅛	5⅛
40 Bamberger pf (6½)	66	64	64	— 5½	63
20 Barker pf	10¾	10¾	10¾	— 3¼	10
5 Barnsdall	4¼	4	4¼	—	4⅛
2 Beatrice Cr (2)	17½	17½	17½	+ ¼	17½
1 Beatrice C pf (7)	72	72	72	—	71
2 Belding-Hem	4	4	4	—	4
8 Bendix Aviat	5	4¾	4¾	— ⅛	4⅞
2 Best & Co	7	6⅝	6¾	— ⅛	6½
8 Bethlehem Stl	8½	8¼	8¼	— 1	8¼
9 Beth Stl pf (7)	21	20¾	21	+ ⅜	20¾
10 Bohn Alum	5⅜	5½	5⅜	— ⅛	5¼
26 Borden (2)	21¾	21¼	21¼	— ½	21
6 Borg-Warner	4¼	4	4⅛	+ ⅛	3⅞
4 Briggs Mfg	4	3⅞	4	+ ⅛	3⅞
5 Brockway Mot	¼	¼	¼	+	¼
1 Bklyn & Qu T	3½	3½	3½	+ ⅜	3
255 Bklyn-Man T	18½	16¼	17	+ 1¼	16⅜
34 Bklyn-M T pf (6)	44½	41½	42½	+ ⅝	42
2 Bklyn Un Gas (5)	52¼	51¼	51¼	— 1¼	50½
1 Brown Shoe (3)	24⅞	24⅞	24⅞	— 1⅝	23⅝
5 Bucy-E cvt pf	3¼	3¼	3⅜	+ ⅛	3
1 Burr Ad Mach (.80)	7¼	7⅜	7⅛	+ ⅛	6⅞
1 Bush Term	3⅝	3⅝	3⅝	—	3⅜
30 Bush T Bldg pf (7)	18	18	18	— 2	10¼
C					
5 Calif Pack	5	4⅞	4⅞	— ⅛	4⅜
51 Canad Pac (1¼)	10¼	9½	9⅝	— ⅛	9⅝
224 Case (J I)	24⅝	22½	22½	— 1½	22½
80 Case (J I) pf (7)	35⅜	33¾	35	—	34½
8 Caterpil Tract (½)	4⅞	4⅝	4⅝	+ ⅛	4⅝
2 Celanese	2¼	2

2 RAILWAYS TO PAY REGULAR DIVIDENDS

Michigan Central Lists $25; Big Four's Quarterly of $1.25 Declared.

New York, July 7 (A.P.).—Two important subsidiaries of the New York Central Railroad Co. ordered their regular dividends today. The Michigan Central, of which New York Central owns all but an insignificant minority interest, declared the regular semiannual dividend of $25 a share, payable July 30 to stock of record July 21.

The regular semiannual dividend of $5 on the common stock and regular quarterly of $1.25 on the preferred were ordered by the Cleveland, Cincinnati, Chicago & St. Louis Railway Co., also payable July 30 to stock of record July 21.

United Corporation of Delaware, large utility holding company, had net income of $7,053,898 in the first half year, equal to 23 cents a common share, compared with $9,278,517 or 38 cents a share in the same period of 1931. Second quarter net income this year was $3,402,047, or 11 cents a common share.

International Shoe Co. today reported net income of $3,206,251 for the six months ended May 31, compared with $4,513,832 in the same period of 1931.

Earnings for the recent interval are equivalent to 83 cents a share on the common stock against $1.12 a year ago.

Ruhr Coal Is Sold To Railways in Brazil

Rio de Janeiro, July 7 (A.P.).—Contracts for coal for Brazilian railways were allotted by the purchasing commission today to representatives of the Ruhr District in Germany. The Bank of Brazil started buying exchange bills in Reichsmarks to pay for the coal purchases.

The National Coffee Council denied, however, reports that coffee had been exchanged for the coal.

BOND SALES ON NEW YORK EXCHANGE

Total sales, $12,771,000; previous day, $11,961,000; week ago, $8,795,000; year ago, $8,947,000; two years ago, $11,725,000; January 1 to date, $1,583,786,000; same year ago, $1,487,018,000; same two years ago, $1,532,098,000.

U. S. GOVERNMENT BONDS.
(Dollars and thirty-seconds.)
(Sales in $1,000.)

Sale		High	Low	Last
111	Lib 3½ '32-47	101.10	101.8	101.9
59	Lib 1 4¼ '32-47	101.24	101.22	101.22
79	Lib 4 4¼ '33-38	102.26	102.23	102.25
578	Tsy 4¼ '47-52	105.31	105.5	105.20
83	Tsy 4 '44-54	102.23	102.18	102.18
506	Tsy 3¾ '46-56	100.16	100.8	100.11
65	Tsy 3¾ '40-43 J	99	98.24	98.30
563	Tsy 3¾ '43-47	98.20	98.8	98.10
103	Tsy 3¾ '41-43 M	98.30	98.10	98.19
645	Tsy 3½ '46-49	94.15	94.6	94.6
219	Tsy 3 '51-55	93.4	93	93.1

CORPORATION BONDS.

Sale		High	Low	Last
	A			
172	Am & Fgn P 5 2030	20½	17¼	19
3	Am I G Ch 5½ '49	68	67¼	68
3	Am Internat 5½ '49	66¼	65½	66¼
10	Am Metal's 5½ '34	44½	44	44
34	Am T&T 5½ '43	102	101⅝	101½
40	Am T&T 5 '65	94½	94¼	94¼
1	Am T&T cvt 4½ '39	99½	99½	99½
2	Am WW&Elec 5 '34	71½	71	71½
55	Arm&Co Del 5½ '43	58½	56¾	58½
15	AT&SF cvt 4½ '48	78	77½	77½
24	AT&SF gen 4 '95	82¾	82¼	82½
5	A C Line 1st 4 '52	68½	68¼	68½
6	Atl Gulf&WI 5 '59	29½	29¾	29¾
	B			
22	Balt & O rfg 6 '95	33	32	32
4	Balt & O rfg 5 '95	30	28¼	30
46	Balt & O 4½ '33	35¼	34½	34¾
45	Balt & O cvt 4½ '60	17½	16½	16½
7	Bell Tel Pa 5 '60 C	101	100⅞	101
7	Beth Stl p m 5 '36	80	78	80
40	Bklyn Un El 5 '65	77	76	76¼
1	B R & P 4½ '57	30	30	30
	C			
10	Can Nat Ry 4½ '57	77	77	77
23	Can Pac 4½ '60	63	61	63
12	Can Pac deb 4 perp	57	55	57
2	Cent Ill G&E 5 '51	62½	62	62½
5	Certain-teed 5½	25½	23¼	25
27	Ches Corp 5 '47	37¾	36⅝	36⅝
2	C & O gen 4½ '92	83¾	83	83
16	Chi Gt W 4 '59	33½	33	33⅛
37	CMStP&P 5 '75	18	17	17
65	CMSP&P adj 5 2000	3⅛	3½	3½
25	Chi & NW cv 4¾ '49	10	9¾	9¾
7	ChiRI&P cv 4½ '60	11⅜	11½	11⅝
25	CRI&P rfg 4 '34	28¾	27	27
2	Chile Cop 5 '47	21	20¾	20¾
15	Cinn G&El 4 '66	89½	89	89½
10	Colon Oil 5 '38	33	33	33
4	Col G&E 5 '52 May	68½	68	68½
5	Coml Inv Tr 5½ '49	85¾	85	85¾
10	Con Gas NY 5½ '45	102¾	102¼	102¾
4	CubaNorRys 5½ '42	17	16¼	17
1	Cub Cane Pr 6	1⅛	1⅛	1⅛
	D			
17	D & R G con 4 '36	32½	32	32½
2	Det Ed 5 '49 A	100	100	100
1	Det Ed 4½ '61 D	91	91	91
7	Dodge Bros deb 6	70	69	69
20	Duquesne Lt 4½ A	98½	98	98½
8	Erie rf & imp 5 '67	15¼	14	14
8	Erie gen lien 4 '96	38¾	38⅛	38⅛
3	Gen Cable 5½ '47	34½	33¾	34⅛
1	Gen Mot Accep 6 '37	101½	101½	101½
1	Goodrich B F 6½	70	70	70
65	Goodyear T&R 5	69½	68½	69
25	Gr Tk Ry Can 6 '36	93¾	93⅛	93½
29	Gt Nor Ry 7 '36 A	54¾	53⅛	53½
37	Gt Nor Ry 4½ '77 E	40	39	39
	H			
3	Hud Coal 5 '62 A	28	27¼	28
14	Hud & M rfg 5 A	68¾	68⅝	68¾
81	Hud & M adj inc 5	34½	33	34½
2	Hum Oil&R 5½ '32	100	100	100
27	Ill Bell Tel 5 '56	102¼	101¼	101¾
24	Ill Cent 4¾ '66	22½	21½	21½
14	IC&CSL&NO rfg 5A	24½	24	24
22	Interb R Tr 7 '32	59	57½	58

Sales		High	Low	Last
20	Inter R Tr rfg 5 '66	38½	37	38
2	Int Cement 5 '48	46¾	46⅝	46⅝
20	Int Hydro El 6 '44	21	20	21
124	Int T&T cvt 4½ '39	24	21	21
146	Int T & T deb 5 '55	22	20	20
	K			
7	K C P & Lt 4½ '61	92	91½	92
14	K C South rfg 5 '50	36	35¼	35½
2	K C Term 1st 4 '60	80¾	80¾	80¾
1	Kan G & El 4½ '80	74	74	74
4	Lac G St L 5½ '53	47	47	47
8	Lautaro Nit 6 '54	3⅛	3	3⅛
5	Lig & Myers 5 '51	101	101	101
4	Loew's Inc 6 '41	70¼	70¼	70¼
2	Lorillard Co 5 '51	92	92	92
10	L&N unified 4 '40	78	75⅝	76
	M			
31	Manhat Ry 4 '90	25½	24	25⅛
8	McKes & Rob 5 '50	26¾	26½	26½
1	Midvale St cvt 5 '36	76¾	76¾	76¾
5	Mil El R&L 5 '61 B	76	75	76
6	MSP&SSM 1 con4 '38	40	39	40
15	M-K-Tex 1st 4 '90	68	67	67
14	Mo Pac cvt 5½ '49	7½	7	7¼
17	Mo Pac 5 '77 F	25½	25	25
28	Mo Pac gen 4 '75	12¼	11¾	11¾
6	Mo Pac 1st 5 '81	25½	23	23
2	MontPow rfg 5 '43A	78	78	78
31	Nat Dairy 5½ '48	76	75	76
3	Nat Steel 5 '56	67½	67	67
11	New Eng T&T 5 '52	101¼	101	101¼
27	NYC rf&imp 5 2013	38	37	37
7	NYC&HR deb 4 '34	60½	60	60
257	NY C & St L 6 '32	45	35	35
6	NY O&St L 4½ '78C	18¾	15½	15½
7	N Y Rd rfg 5½ '41	108⅞	108⅛	108⅞
3	NYNH&H cvt d 6 '48	64	64	64
2	NYNH&H 1&rfg 4½	49	49	49
29	NY Tel gen 4½ '39	100⅝	99⅛	100⅝
9	N Y W & B 4½ '46	39½	38½	39
1	No Am Co 5 '61	67	67	67
29	Nor Pac 6 2047 B	54½	54	54
7	Nor Pac pr in 4 '97	76¼	76	76
1	Nor St Pow 5 '41A	96	96	96
	O			
17	Ore-Wash RR&N 4	69¾	69	69½
3	Otis Steel 6 '41	17½	17¼	17¼
12	Pac G & E 5 '42	100⅝	100	100⅝
2	Pac T & T 5 '37	102	102	102
27	Param Pub 5½ '50	12⅛	11½	11½
23	Penn P&L 4½ '81	82¼	81¾	81¾
2	Penn R R 4¾ '63	65⅝	65	65
5	Penn RR gen 4½ '65	67⅞	66½	66½
21	Penn RR 4½ '70	41¾	41¼	41¾
1	Phila Co 5 '67	73	72⅝	73
5	Phil R C & I 6 '49	32¾	32	32
21	Phillips Pet 5½ '39	42½	41⅝	41⅝
10	Portld G El 4½ '60	41	40¾	41
14	Postal T & C 5 '53	16	15¼	15½
5	Pure Oil 5½ '37	64	63½	63½
	R			
4	Read gen 4½ '97 A	65	65	65
2	Rem Rd 5½ '47 ww	35	35	35
4	StLIM&S4 R&G d33	48	48	48
135	St L S F 4½ '78	13¾	11¾	11¾
27	St L S W 4 '50	13¼	12¾	12¾
33	Shell Un 5 '49 ww	62½	61¼	61½
14	Sinc C Oil col 7 '37	84½	84½	84½
3	Sinc Cr Oil 5½ '38	100¼	100⅛	100⅛
10	Skelly Oil 5½ '39	58	58	58
13	Sou Bell T & T 5 '41	101¾	101⅝	101⅝
5	Sou Pac 4½ '81	33	33	33
5	So Pac 4½ '69 ww	32¼	32	32
18	So Ry con 5 '94	64¼	63½	64
13	So Ry gen 4 '56	14	13¼	13¼
15	SW Bell Tel 5 '64	100⅞	100⅛	100⅜
4	St Oil N J deb 5 '46	101¼	101¼	101¾
25	St Oil NY 4½ '51	85	84¼	84½
	T			
1	TennElP rfg 6 '47A	91¾	91¾	91¾
14	Tex Cor 5 cvt '44	77	77	77
22	TobPr NJ 6½ 2022	86½	85¾	86½
2	Un Pac 4½ '67	74	74	74
9	Un Pac 1st 4 '47	91	91	91
1	Utils Drug Del 5 '53	65	65	65
8	U S Rub 5 '47	30	29	29
3	Utah P&L 5 '44	65	64½	64½
4	Ut P&L 5 '59 ww	18	16½	17½
3	Vanadium 5 '41	32½	32½	32½
	W			
19	Warner Bros P 6 '39	16	15⅞	16
8	Western Elec 5 '44	94	93¾	93¾

Sale		High	Low	Last
21	West Md 4 '52	48½	46	46
6	West Pac 1st 5 '46	28	27½	28
16	W Penn P 5 '56 G	100¾	100	100
19	Western Union 5 '51	47	46¾	46¾
7	Western Union 5 '60	47	46	47
5	Wheel Stl 4½ '53 B	37½	37½	37½
19	Wilson & Co 1 6 '41	67½	66	67
24	Youngst S&T 5 '78	55½	54¼	55
	FOREIGN BONDS.			
1	Abitibi P&P 5 '53	19¾	19¾	19¾
32	Argentine 6 '57 A	43¾	42	43¾
6	Arg 6 sf '59 June	43	42½	43
12	Arg 6 '61 Feb	43	42½	43
4	Arg 6 '61 May	44½	43	44
162	Australia 5 '55	70¼	69	69
85	Australia 4½ '56	64	63	63
2	Austria std 7 '43	84	84	84
15	Batav Pet 4½ '42	81	81	81
49	Belgium 7 '56	100½	100	100
40	Belgium 6 '55	89½	88½	89½
34	Berlin C El 6½ '51	46¾	43¼	43¾
3	Bolivia 8 '47	4¾	4¼	4¼
1	Bordeaux 6 '34	104⅛	104⅛	104⅛
9	Brazil 8 '41	18¾	18¾	18⅝
3	Brazil 6½ '26-57	18	17½	17½
8	Brazil 6½ '27-57	17¾	17	17¾
327	British 5½ '37	103⅞	103⅜	103¾
11	Budapest 6 '27-62	23½	23⅜	23½
9	Buenos A 5½ '51	25¼	25	25¼
3	Bulgaria 7½ '68	22½	22½	22½
12	Canada 5 '52	92¼	92	92
8	Canada 4 '60	76½	76	76¼
19	Chile 6 '60	5	4¾	5
5	Chile 6 '61	5	4¼	4½
24	Colombia 6 '61 Oct	29½	28½	29½
2	Copenhagen 5 '52	61½	61½	61½
4	Denmark 4½ '62	63	62½	63
13	Deutsche Bk 6 '32	78¼	77¼	77¼
10	Duke Price Pow 6	39½	39	39
20	French 7½ '41	119	118⅝	119
14	French 7 '49	113¾	113	113½
67	Ger C Ag Bk 6 Apr	44	41¾	41¾
44	Ger C Ag Bk 6 Oct	42½	40	40¼
569	Ger G Ind 5½ '65	48	47	47
68	Ger Rep 7 '49	68	62½	65½
18	Ger Gen El 6 '48	35	30½	30½
6	Gt Con El P Jap 7	40	39	39
6	Hung Mun 7½ '45	19	18¼	18¼
11	Iseder Steel 6 '48	30	29½	30
71	Ital Pub Util 7 '52	71	70	71
90		90	89½	89½
43	Japan 6½ '54	62¾	61¼	62¾
11	Marseilles 6 '34	104¼	104¼	104½
16	Met Water 5½ '56	59½	57	58
7	Milan City 6½ '52	47	46	46¼
11	New So Wales 5 '57	68½	67¾	68⅜
8	N Ger Lloyd 6 '47	31¼	30½	31½
2	Norway 6 '44	74½	74½	74½
8	Norway 5 '63	72¾	70¾	70¾
26	Nor'wes Hyd El 5½	50	45	50
2	Orient D L 5½ '58	40	40	40
3	Panama 5 '63 A	50	50	50
1	Par-Ly Med 6 '58	103¼	103¼	103¼
2	Par-Or R R 5½ '68	102¾	102¾	102¾
15	Peru 1st 6 '60	4	3¾	3¼
21	Poland 8 '50	52½	50¾	50¾
20	Poland 7 '47	46¾	45¼	46
23	Prussia 6 '52	35	31¾	31¾
27	Queensland 6 '47	73¾	72¾	72¾
64	Rhine W & P 5½ ww	42¾	41	41
17	Rio de J 6½ '53	5½	5½	5½
16	Rome 6½ '52	75¾	73½	75¾
10	Royal Dutch 4 '45	77½	77½	77½
6	Sao Paulo St 7 '40	60	60	60
69	Sax Pub Wks 7 '45	43	39	41
146	Sax P Wks 6½ '51	37¼	33	36½
20	Serbs C Slov 7 '62	27	26½	26¾
29	Siemens & H 6½ '51	50½	50	50½
5	Sweden 5½ '54	88	88	88
16	Swiss 5½ '46	106	104¾	106
31	Sydney 5½ '55	60	59¼	59½
2	Toho El P 7 '55	44	43¾	43¾
5	Tokyo City 5½ '61	44	44	44
2	Tokyo El Lt 6 '53	33½	31¾	32
102	Un Stl Wks 6½ A	32¼	30¾	31
1	Vienna City 6 '52	51	51	51
75	Westph Un El P 6	27	23½	23½
5	Yokohama 6 '61	45	45	45

DEPOSIT LOAN RATIO LOWER IN BIG BANKS

$43 Out of $100 Let to Customers as Against $47 Last Year.

New York, July 7 (A.P.).—The mid-year condition statements of Wall street banks indicate that the five largest institutions were loaning about $43 out of every $100 they have in resources.

On a percentage basis the loans were somewhat less than one year ago, but bankers say this is due principally to the dearth of loan requests from corporations to which they would willingly loan money, in view of the low volume of business activity and the small amount of credit needed to carry it on.

The five largest New York City banks—Chase National, National City, Guranty Trust, Bankers' Trust and Irving Trust—report aggregate resources, as of June 30, last, amounting to $5,747,000,000. Their loans stood at $2,476,000,000 and they had a total of $1,164,000,000 invested in Government bonds. Their cash totaled an aggregate of $1,099,000,000.

One year ago their loans stood at $3,751,000,000 and they had an aggregate of $1,010,000,000 invested in Government obligations while their cash total was $1,501,000,000.

The ratio of loans to resources showed that they had placed roughly $47 of every $100 resources in loans last summer, against $43 out of every $100 this summer.

The advance in total resources over the twelve months—from $7,885,000,000 to $5,747,000,000—reflects the general process of deflation. Collateral loans have been deflated and many straight commercial loans have been paid off and not renewed. This action has been reflected in a decline in deposits. When a bank loans money to an individual, he ordinarily pays the money out and the person to whom he pays, be it his butcher, his landlord, or whoever it is, immediately deposits the money in a bank. So when banks extend credit, bank deposits increase. As funds are used to pay off loans, bank deposits decrease.

In the past three months the drop in bank loans and total resources has been slower than it was in the nine preceding months.

Deposit of Frisco Bonds Called by Managers

New York, July 7 (A.P.).—Formal call for deposits of bonds of the St. Louis-San Francisco Railroad, under the recapitalization plan to reduce fixed charges to avoid receivership, was issued today by E. N. Brown, chairman, together with the readjustment managers and security holders' committees.

The plan was worked out at the behest of the Interstate Commerce Commission, which made it a prerequisite to approval of a loan from the Reconstruction Finance Corporation to meet bond interest and other charges. The notice said prompt and practically unanimous assent to the plan is necessary to avert receivership.

New Law League Officers Installed

Dinner Attended by Wives; National Convention to End Today.

New officers of the Commercial Law League of America were elected yesterday at Wardman Park Hotel.

Sol Weiss, of New Orleans, was installed as president, succeeding Frank W. Stonecipher, of Pittsburgh, Pa.; David L. Fultz, of New York, vice president; Thad M. Talcott, of South Bend, Ind., treasurer; Thomas M. Garrison, of New York, recording secretary.

W. Percy McDonald, of Memphis, Tenn., and Joseph G. Shapiro, of Bridgeport, Conn., were elected as members of the executive committee, filling unexpired terms. The league members and their wives attended a dinner on the hotel terrace last night. The convention will be concluded today.

Stabilizing of Silver To Be Studied at Parley

(Associated Press.)

As an unofficial observer, Representative Somers, of New York, chairman of the House coinage committee, will attend the Empire trade conference of the various British Colonial governments at Ottawa, Canada, beginning July 21.

Somers is chairman of the special silver investigating committee set up by the House to seek ways of stabilizing the metal and is author of the resolution approved by the House calling for an international conference looking to the stabilization of commodity prices by raising the value of silver.

Pageant Prize Offered By Daughters of 1812

A prize of $100 is being offered by the historian of the National Society, United States Daughters of 1812, for the best pageant embodying episodes of 1812 history during the period from 1784 to 1815, known as the 1812 period.

The contest is open to any adult resident of the United States, and the award will be made upon accuracy of history, first; the beauty of presentation, second. The pagent should not exceed one hour. Entries should be sent to Historian National, Mrs. John Francis Weinmann, 2314 Battery street, Little Rock, Ark. They will be placed in the hands of judges, March 1, 1933.

Man Is Held in Theft Of $15,000 Shirt Studs

Los Angeles, July 7 (A.P.).—The loss of three pearl shirt studs, valued at $15,000, by Max Steuer, New York attorney, here three years ago, was solved today, police said, by the arrest of Fred Salisberg, 26. Steuer's studs were in a suit sent to a cleaning shop where Salisberg was employed, police said.

REPORT OF THE CONDITION OF THE
Woodridge-Langdon Savings and Commercial Bank,

Of Washington, in the District of Columbia, at the close of business on June 30, 1932.

Charter No. 3628. Reserve District No. 5.

RESOURCES.

1. Loans and discounts	$291,898.91
2. Overdrafts	64.25
3. United States Government securities owned	1,018.83
4. Other bonds, stocks and securities owned	156,686.00
6. Banking house, $28,316.83; furniture and fixtures, $13,482.72	41,801.35
7. Real estate owned other than banking house	5,999.06
9. Cash and due from banks	113,831.35
10. Outside checks and other cash items	937.51
Total	$611,892.68

LIABILITIES.

15. Capital stock paid in	$50,000.00
16. Surplus	30,000.00
17. Undivided profits—net	6,762.93
21. Due to banks, including certified and cashiers' checks outstanding	12,216.40
22. Demand deposits	230,313.37
23. Time deposits	282,237.77
31. Other liabilities	62.19
Total	$611,892.68

District of Columbia, ss:
I, A. S. HENDERSON, President of the above-named bank, do solemnly swear that the above statement is true, to the best of my knowledge and belief.
A. S. HENDERSON, President.
Subscribed and sworn to before me this 6th day of July, 1932.
(Seal.) EDWARD A. BOTELER, Notary Public.
Correct—Attest:
ROBT. S. CAMPBELL,
S. S. SYMONS,
THOS. S. MALLON,
Directors.

REPORT OF CONDITION OF THE
National Savings and Trust Co.

Of Washington, in the District of Columbia, at the close of business on June 30, 1932.

RESOURCES.

1. Loans and discounts	$10,354,125.46
2. Overdrafts	1,302.94
3. United States Government securities owned	1,387,260.63
4. Other bonds, stocks and securities owned	2,077,376.06
6. Banking house, 11,266.; 183.21; furniture and fixtures, $84,156.71	1,352,341.92
7. Real estate owned other than banking house	1,074,849.94
9. Cash and due from banks	852,696.83
10. Outside checks and other cash items	134,603.28
14. Other assets	2,328.20
Total	$17,207,083.27

LIABILITIES.

15. Capital stock paid in	$1,000,000.00
16. Surplus	2,500,000.00
17. Undivided profits—net	455,602.30
18. Reserves for dividends, contingencies, etc.	31,534.54
21. Due to banks, including certified and cashiers' checks outstanding	19,230.72
22. Demand deposits	6,621,572.14
23. Time deposits	6,578,906.32
31. Other liabilities	416.25
Total	$17,207,083.27

City of Washington, District of Columbia, ss:
WILLIAM H. HOOVER, President of the above-named bank, do solemnly swear that the above statement is true, to the best of my knowledge and belief.
WILLIAM H. HOOVER, President.
Subscribed and sworn to before me this 8th day of July, 1932.
(Seal.) LINNAEUS T. SAVAGE, Notary Public.
My commission expires December 13, 1935.
Correct—Attest:
H. P. WILSON,
WALTER BRUCE HOWE,
JAMES J. BECKER,
H. P. MANLEY,
WILLIAM H. WALKER,
FRANKLIN H. ELLIS,
WALTER G. DUPHANE,
H. ROZIER DULANY, Jr.,
Directors.

Charter No. 9545. Reserve District No. 5.
REPORT OF CONDITION OF THE
District National Bank

Of Washington, in the District of Columbia, at the close of business on June 30, 1932.
In the District of Columbia, at the close of business on June 30, 1932.

RESOURCES.

1. Loans and discounts	$5,030,876.02
2. Overdrafts	3,062.23
3. United States Government securities owned	1,647,751.96
4. Other bonds, stocks and securities owned	702,953.33
6. Banking house, $1,001.229.60; furniture and fixtures, $88,141.78	1,089,370.78
7. Real estate owned other than banking house	492,076.03
8. Reserve with Federal Reserve Bank	824,192.39
9. Cash and due from banks	969,839.26
10. Outside checks and other cash items	4,462.96
11. Redemption fund with U. S. Treasury and due from U. S. Treasury	40,150.00
14. Other assets	5,806.33
Total	$10,810,381.19

LIABILITIES.

15. Capital stock paid in	$1,000,000.00
16. Surplus	500,000.00
17. Undivided profits—net	81,004.17
18. Reserves for dividends, contingencies, etc.	2,256.93
20. Circulating notes outstanding	792,500.00
21. Due to banks, including certified and cashiers' checks outstanding	785,112.41
22. Demand deposits	3,458,357.46
23. Time deposits	3,197,291.51
26. Bills payable and rediscounts	812,920.33
31. Other liabilities	859.40
Total	$10,810,381.19

City of Washington, District of Columbia, ss:
H. L. OFFUTT, Jr., Cashier of the above-named bank, do solemnly swear that the above statement is true, to the best of my knowledge and belief.
H. L. OFFUTT, Jr., Cashier.
Subscribed and sworn to before me this 7th day of July, 1932.
(Seal.) BENJAMIN ROBINSON, Notary Public.
Correct—Attest:
JOSHUA EVANS, Jr.,
C. J. COCKELL,
H. L. OFFUTT, Jr.,
R. L. COLTON,
SIDNEY I. RESSELIEVRE,
C. C. ROGERS,
Directors.

REPORT OF THE CONDITION OF THE
Mount Vernon Savings Bank,

At Washington, in the District of Columbia, at the close of business on June 30, 1932.

RESOURCES.

1. Loans and discounts	$2,722,003.14
2. Overdrafts	411.76
3. United States Government securities owned	130,741.80
4. Other bonds, stocks and securities owned	772,356.65
6. Banking house furniture and fixtures	39,769.73
7. Real estate owned other than banking house	304,782.35
9. Cash and due from banks	342,083.49
10. Outside checks and other cash items	1,269.31
14. Other assets	62,343.56
Total	$4,365,731.82

LIABILITIES.

15. Capital stock paid in	$400,000.00
16. Surplus	100,000.00
17. Undivided profits—net	57,917.29
18. Reserves for dividends, contingencies, etc.	26,161.09
19. Reserves for interest, taxes and other expenses accrued and unpaid	20,394.76
21. Due to banks, including certified and cashiers' checks outstanding	42,204.66
22. Demand deposits	1,317,767.21
23. Time deposits	2,317,013.86
26. Bills payable and rediscounts	175,000.00
31. Other liabilities	9,272.92
Total	$4,365,731.82

City of Washington, District of Columbia, ss:
I, ROBERT T. HIGHFIELD, Cashier of the above-named bank, do solemnly swear that the above statement is true, to the best of my knowledge and belief.
ROBERT T. HIGHFIELD, Vice President and Cashier.
Subscribed and sworn to before me this 7th day of July, 1932.
(Seal.) HATTIE A. LITTERAL, Notary Public.
Correct—Attest:
FRANK W. LEE,
A. G. WHARTON,
HARRY W. HAHN,
E. C. DAVISON,
WM. H. JOHNSTON,
JAMES H. RADEN,
WM. MUEHLEISEN,
E. P. KOSS,
R. C. ZANTZINGER,
Directors.

Member Washington Real Estate Board

First Mortgage Notes

secured on carefully appraised improved properties in the District of Columbia and adjacent Maryland suburbs . . . available in denominations of from $250 up.

H. L. Rust Company

1001 Fifteenth Street
National 8100

REPORT OF CONDITION OF THE
Liberty National Bank

Of Washington, in the District of Columbia, at the close of business on June 30, 1932.

RESOURCES.

1. Loans and discounts	$1,799,464.94
2. Overdrafts	309.43
3. United States Government securities owned	860,278.44
4. Other bonds, stocks and securities owned	733,866.68
6. Banking house, $223,712.00; furniture and fixtures, $12,130.28	235,842.37
8. Reserve with Federal Reserve Bank	172,045.23
9. Cash and due from banks	302,228.29
14. Other assets	625.17
Total	$4,104,660.73

LIABILITIES.

15. Capital stock paid in	$500,000.00
16. Surplus	250,000.00
17. Undivided profits—net	81,462.71
18. Reserves for dividends, contingencies, etc.	26,557.19
19. Reserves for interest, taxes and other expenses accrued and unpaid	38,318.54
21. Due to banks, including certified and cashiers' checks outstanding	72,593.22
22. Demand deposits	1,146,928.97
23. Time deposits	1,941,592.12
24. United States deposits	67,200.00
31. Other liabilities	7.98
Total	$4,104,660.73

District of Columbia, ss:
I, M. F. CALNAN, Cashier of the above-named bank, do solemnly swear that the above statement is true, to the best of my knowledge and belief.
M. F. CALNAN, Cashier.
Subscribed and sworn to before me this 6th day of July, 1932.
(Seal.) JOHN H. STADTLER, Notary Public.
Correct—Attest:
M. F. CALNAN,
R. E. BOLLING,
I. E. SHOEMAKER,
JAMES M. JOHNSTON,
VERNON G. OWEN,
THOMAS P. BROWN,
Directors.

REPORT OF CONDITION OF THE
LINCOLN NATIONAL BANK

Of Washington, in the District of Columbia, at the close of business on June 30, 1932.

Charter No. 4247. Reserve District No. 5.

RESOURCES

1. Loans and discounts	$3,377,402.98
2. Overdrafts	187.52
3. United States Government securities owned	1,235,012.36
4. Other bonds, stocks and securities owned	1,048,392.42
6. Banking house, $338,847.36. Furniture and fixtures, $24,136.14.	362,993.50
7. Real estate owned other than banking house	247,861.82
8. Reserve with Federal Reserve Bank	327,345.75
9. Cash and due from banks	869,790.64
10. Outside checks and other cash items	48,

The Washington Post.

FRIDAY JULY 8, 1932 SPORTS

NATS SINK TO FIFTH AFTER DOUBLE LOSS TO TRIBE

This MORNING with SHIRLEY L. POVICH

THE Nats bounced back into fifth place yesterday on the rebound from their double defeat by the Indians as the American League pennant race tightened up all along the line with the Tigers beating the Yankees and the Athletics splitting with the lowly White Sox.

◆

Looking back, the Nats can realize that their last five defeats were suffered by one-run margins, but close doesn't count except in horseshoe pitching.

◆

After popping up, fouling out and tapping weakly to the infield, Dave Harris justified his presence in the line-up by slamming one of Russell's pitches into the right center bleachers for a home run, but a single in any one of the previous spots would have done more good.

◆

Carl Reynolds watched the proceedings from a chair in the Nats' dugout, but with his jaw wired, he wasn't saying anything. Dick Moore observed that Reynolds wasn't wired for sound.

◆

The Dickey-Reynolds case won't come up before the general American League meeting called by President Harridge for the simple reason that Harridge will prescribe Dickey's punishment in his own quiet way as soon as he feels that he has fully digested the umpire's report.

◆

That Harridge's meeting was not called for the discussion of the fighting episode here last Monday, is attested by the fact that Clark Griffith received notice of the meeting exactly one week before Dickey led with his right.

◆

During the past week the Yankees' ten and one-half game lead has dwindled to six and one-half games, but the most notable item of the week's play was that the Red Sox won three games in seven days.

◆

Earl Averill is choking on his syndicated observation that the Washington pitchers are just a lot of "batting practice" hurlers. Averill's efforts in eight times at bat yesterday netted him one hit.

◆

A glance at the box score which shows no hits for Joe Cronin in either game explains why the Nats made only five runs on seventeen hits.

◆

Dave Harris' throw to home instead of to second, which put the winning Cleveland run in a position to score in the first game was about as logical as the report that Kaiser Wilhelm was in the U. S. Secret Service, 1914-1918.

◆

Senor Lefty Gomez, who sported eleven wins and one defeat for the Yankees a week ago, has taken it on the chin from the Nats and Tigers in his last two starts and at that rate will be known as a "spring pitcher."

◆

The Yankees have now lost four of their last five games, and it is noted that they haven't won since Dickey punched himself out of the line-up.

Major League Statistics

AMERICAN LEAGUE.
TEAM STANDING.

	W.	L.	Pct.
New York	50	24	.676
Detroit	42	29	.592
Philadelphia	44	32	.579
Cleveland	41	34	.547
WASHINGTON	40	36	.526
St. Louis	36	37	.493
Chicago	27	45	.375
Boston	15	58	.205

YESTERDAY'S RESULTS.
Cleveland, 3-4; WASHINGTON, 2-3.
Detroit, 8; New York, 5 (10 innings).
Chicago, 13-3; Philadelphia, 3-9.
St. Louis, 8; Boston, 2.

TODAY'S GAMES.
Cleveland at WASHINGTON.
Detroit at New York.
Chicago at Philadelphia.
St. Louis at Boston.

NATIONAL LEAGUE.
TEAM STANDING.

	W.	L.	Pct.
Pittsburgh	40	30	.571
Chicago	39	34	.534
Boston	40	35	.533
Philadelphia	39	40	.494
St. Louis	5	37	.493
Brooklyn	36	39	.480
New York	33	37	.471
Cincinnati	36	47	.434

YESTERDAY'S RESULTS.
New York, 4; Pittsburgh, 3 (Second game postponed, rain.)
Boston, 5; St. Louis, 4.
Chicago, 7; Philadelphia, 0.
Brooklyn-Cincinnati, rain.

TODAY'S GAMES.
Philadelphia at Chicago.
New York at Pittsburgh.
Brooklyn at Cincinnati.
Boston at St. Louis.

$29.75 Suits now—in the July $19.75 Clearance
GROSNER'S
1335 F STREET

Cooper Leads In Canadian Open Golf

Tours Long Course in 69, Equals Record at Ottawa.

Hagen, Late to Arrive at Unfamiliar Links, Shoots 70.

OTTAWA, Ontario, July 7 (A.P.).—"Lighthorse" Harry Cooper, of Chicago, toured the 6,770-yard layout of the Ottawa Hunt and Golf Club in 69 strokes today to gain a one-stroke lead on the field in the opening round of the Canadian open golf championship.

The Chicagoan's sensational round clipped four strokes off par and equaled the course record set in 1930 by the club champion, J. J. McLaughlin, and never thereafter tied.

Hogan Supplies Drama.

But if Cooper led the field it was the defending champion, Walter Hagen, who supplied most of the drama. "The Haig," fresh from his unexpected victory in the Western open, did not arrive at the course until after 3 o'clock. He had never seen it before, but he started with an eagle three at the 485-yard first hole, turned in 36, and then came home in 34, two under par, for a 70 and a tie for second place with George Von Elm, of Detroit.

Von Elm, after an uninspired 37 going out, got his putting under control coming home, posted birdies at the twelfth, thirteenth and fifteenth, and wound up with a 38.

Locked in a four-way tie for fourth place with 72s were Olin Dutra, runner-up to Hagen in the Western Open; Tom Kerrigan, of Mount Vernon, N. Y., and two former holders of the Canadian title, Leo Diegel, of Agua Caliente, and Al Watrous, of Birmingham, Mich.

MacDonald Smith and Willy Cox, two veterans from the New York district, posted 73s to give the United States a clean sweep of the first nine places.

Six Are Tied With 74 Cards.

Horton Smith, Bobby Cruickshank and Johnny Farrell all had 74s, as did Jose Jurado, Argentine star, and the leading Canadians, Jack Littler, of Ottawa, and Dave Spittal, of Toronto.

Some of the other American aces did not fare so well. Mortie Dutra, Olin's brother, carded a 75; Phil Perkins, former British amateur champion, and Bill Burke, 76s; Joe Kirkwood, 77, and Tom Creavy, American P. G. A. champion, 79. Lex Robson, newly crowned Canadian P. G. A. titleholder, also had a 79.

Tomorrow the field will play eighteen more holes with all golfers who are twenty strokes from the leader becoming ineligible to participate in Saturday's final 36 holes.

Macks, White Sox Divide Twin Bill

Chicago Ends Earnshaw's Streak, 13-3; Beaten, 9-3, in Finale.

Philadelphia, July 7 (A.P.).—The Philadelphia Athletics and Chicago White Sox started their marathon of three double-headers in three successive days by dividing honors today. The White Sox won the first game, 13 to 3, and the Mackmen the second, 9 to 3.

Chicago ended Earnshaw's winning streak of five straight by scoring five runs and driving him to cover in two innings in the opener. The Sox pounded three A's hurlers for 20 hits to win, Fothergill, Appling and Hayes hitting for the circuit.

The Athletics did most of the slugging in the closing game, scoring in four successive innings, beginning in the fourth, and sending Frasier to the showers. Cramer hit in both games to run his streak to 20 in a row.

FIRST GAME.

Chicago.	AB	H	O	A	Phila.	AB	H	O	A
Punk,cf	4	2	5	0	Dykes,3b	4	2	1	0
Hayes,2b	5	4	1	4	Cramer,cf	4	2	1	0
Sullivan,3b	5	3	2	1	Cochrane,c	3	0	2	1
Foth'gill,lf	5	4	5	0	Heving,c	1	0	1	0
Kress,rf	5	0	1	0	Simmons,lf	3	0	2	0
Blue,1b	4	2	11	1	Foxx,1b	3	1	15	0
Appling,ss	5	3	0	4	Haas,rf	4	2	2	0
Berry,c	5	2	5	1	McNair,ss	3	0	2	4
Dasilla,p	5	0	1	0	Reiss,ss	1	0	0	1
					Williams,2b	4	0	0	0
Totals	43	20	27	10	Earnshaw,p	0	0	0	0
					Krausse,p	1	0	0	4
					*Bishop	1	0	0	0
					Stein,p	1	0	0	2
					Totals	33	6	27	15

*Batted for Krausse in sixth.

Chicago	2	3	0	0	1	3	2	1	1	—13
Philadelphia	0	0	0	0	0	0	0	2	1	—3

Runs—Punk (2), Hayes (2), Sullivan Fothergill, Blue (2), Appling (3), Berry (2), Dykes, Cramer, Simmons. Errors—Punk, Blue (2), Earnshaw. Runs batted in—Fothergill (3), Dasilla (2), Punk (2), Sullivan (2), Hayes (2), Appling (2), Dykes, Haas. Two-base hits—Foxx, Sullivan, Hayes, Dykes, Berry. Three-base hit—Cramer. Home runs—Fothergill, Appling, Hayes, Dykes. Stolen bases—Punk, Blue (2), Appling. Sacrifices—Sullivan, Punk. Double plays—Blue (unassisted); Sullivan to Hayes to Blue; Krausse to McNair to Foxx. Left on bases—Chicago, 8; Philadelphia, 5. First base on balls—Off Dasilla, 2; off Earnshaw, 1; off Krausse, 1; off Stein, 1. Struck out—By Earnshaw, 2. Hits—Off Earnshaw, 6 in 2 innings; off Krausse, 7 in 4 innings; off Stein, 7 in 3 innings. Losing pitcher—Earnshaw. Umpires—Owens and Ormsby. Time of game—One hour 53 minutes.

SECOND GAME.

Chicago.	AB	H	O	A	Phila.	AB	H	O	A
Seeds,cf	4	2	1	0	Haas,rf	3	1	2	0
Hayes,2b	5	4	2	2	Cramer,cf	3	2	2	1
Seibh,3b	3	1	1	2	Cochrane,c	2	0	4	1
Foth'gill,lf	4	1	1	0	Simmons,lf	5	2	1	0
Kress,rf	3	0	0	0	Foxx,1b	3	1	13	1
Blue,1b	2	1	10	1	McNair,ss	4	1	2	4
Appling,ss	4	1	2	3	Dykes,3b	4	2	0	4
Grube,c	3	1	4	0	Williams,2b	2	2	4	5
Frasier,p	3	0	1	2	Walberg,p	1	0	1	0
Evans,p	0	0	0	0					
*Hodapp	0	0	0	0	Totals	32	11	27	16
Totals	31	6	24	10					

*Batted for Evans in ninth.

Chicago	0	0	0	0	1	0	0	1	1	—3
Philadelphia	0	0	0	0	1	4	1	3	0	x—9

Runs—Selph, Blue, Appling, Cramer, Cochrane, Simmons, Foxx, McNair, Dykes, Williams (2), Walberg. Error—Blue. Runs batted in—Grube, Seeds, Kress, Foxx (2), Cramer (2), Simmons, Haas, Dykes, Williams. Two-base hits—Hayes, Kress, Williams. Three-base hit—Appling. Stolen bases—Foxx, Blue, McNair, Dykes. Sacrifices—Walber (2), Haas. Double plays—Appling to Hayes to Blue, Blue (unassisted), McNair to Williams to Foxx, Dykes to Williams to Foxx. Left on bases—Chicago, 7; Philadelphia, 8. First base on balls—Off Frasier, 4; off Evans, 2; off Walberg, 6. Struck out—By Frasier, 2; by Evans, 1; by Walberg, 3. Hits—Off Frasier, 10 in 6 2-3 innings; off Evans, 1 in 1 1-3 innings. Losing pitcher—Frasier. Umpires—Ormsby and Owens. Time of game—One hour 58 minutes.

A CLEVELAND ERROR THAT DIDN'T HELP THE NATS' CAUSE

Joe Judge reached first safely on the above play in the opening game yesterday because First Baseman Eddie Morgan couldn't stretch far enough for Willie Kamm's wide throw. But the error was nullified a few moments later when Bluege missed the pitch on a hit-and-run play and Judge was an easy victim of Myatt's throw to second base. This was one of the few breaks of the day that went the Nats' way as they dropped a double-header and tumbled to the second division.

Post Staff Photo.

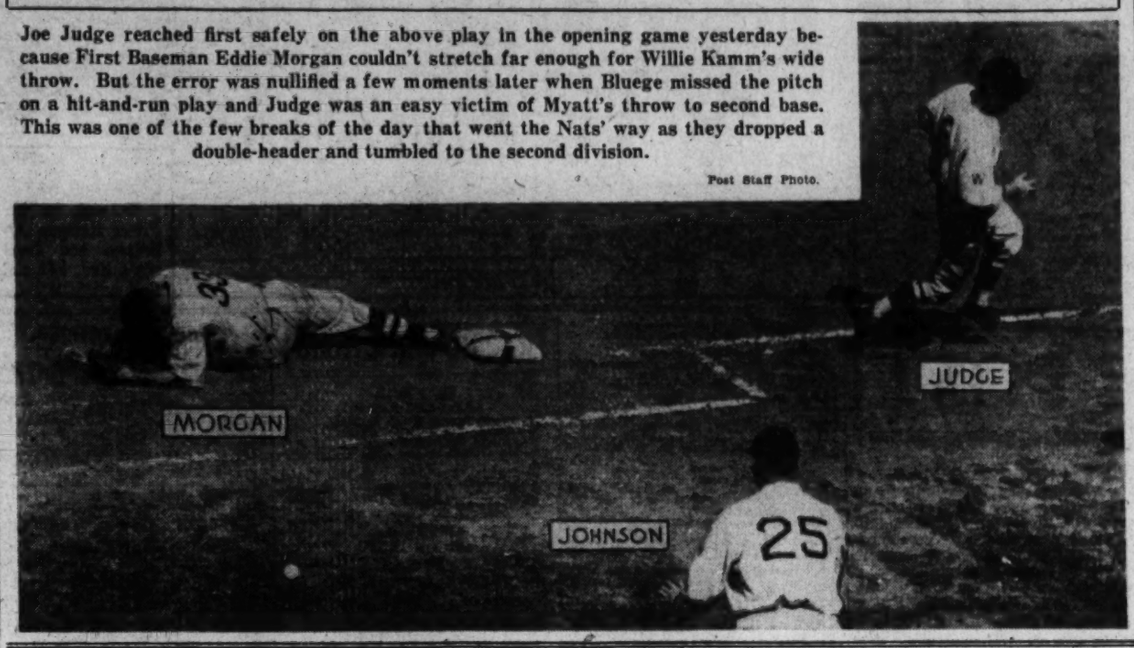

Giants Check Streak of Pirates

Beat League Leaders 4-3, Aided by Wild Throw of Meine.

PITTSBURGH, July 7 (A.P.).—The Pittsburgh Pirates' winning streak was snapped by the New York Giants here today when Heine Meine tossed away Vergez's bunt in the eighth inning to score Manager Bill Terry with what proved the decisive run in a 4-to-3 Giant victory. The loss cut the Pittsburghers' lead over the Chicago Cubs to 2½ games.

New York.	AB	H	O	A	Pittsburgh.	AB	H	O	A
J.Moore,lf	5	3	3	0	L.Waner,cf	4	3	3	0
Critz,2b	4	1	2	3	P.Waner,rf	5	1	1	0
L'strom,3b	5	0	0	1	Vaughan,ss	5	2	4	3
Terry,1b	5	1	8	1	Traynor,3b	4	1	1	3
Ott,rf	4	1	1	0	Barbee,lf	4	1	1	0
Hogan,c	3	0	7	0	Suhr,1b	3	0	9	0
†Vergez	1	0	0	0	Piet,2b	4	1	0	5
O'Farrell,c	0	0	1	0	Grace,c	4	1	2	1
Fullis,cf	4	2	2	0	Meine,p	3	0	0	2
E.Moore,ss	4	1	2	0	‡Dugas	1	0	0	0
Fitzs'ns,p	2	1	1	2	‡Como'sky	0	0	0	0
*Leslie	1	0	0	0					
Hoyt,p	1	0	0	2	Totals	37	11	27	14
Totals	39	10	27	10					

*Batted for Fitzsimmons in seventh.
†Batted for Hogan in eighth.
‡Batted for Meine in ninth.
§Ran for Dugas in ninth.

New York	0	0	0	0	0	0	1	2	1	0—4
Pittsburgh	1	0	2	0	0	0	0	0	0	—3

Runs—L. Waner, Vaughan, Traynor, Terry, Fullis, E. Moore, Fitzsimmons, Errors—Vaughan. Piet, Meine, E. Moore. Runs batted in—Barbee, Lindstrom, J. Moore, Two-base hit—J. Moore. Sacrifice—L. Waner. Double play—Vaughan to Grace. Left on bases—New York, 9; Pittsburgh, 9. First base on balls—Off Fitzsimmons, 1; off Meine, 1. Struck out—By Fitzsimmons, 4; by Hoyt, 3. Hits—Off Fitzsimmons, 10 in 6 innings; off Hoyt, 1 in 3 innings. Wild pitch—Fitzsimmons. Passed ball—Hogan. Winning pitcher—Hoyt.

Cubs Swamp Phils.

Phila.	AB	H	O	A	Chicago.	AB	H	O	A
G.Davis,cf	5	1	0	0	Herman,2b	5	2	2	2
Bartell,ss	4	0	2	1	English,ss	4	1	1	4
Klein,rf	3	0	1	0	Cuyler,cf	4	2	1	0
Wh'ney,3b	4	1	1	3	Steph'n,lf	4	1	2	0
Lee,lf	4	1	5	1	Barton,rf	4	2	3	0
V.Davis,c	4	0	6	0	Grimm,1b	4	1	11	1
H'thcote,1b	3	1	9	1	Hartnett,c	4	2	8	0
Dekker,2b	3	0	1	3	Hack,3b	4	1	0	2
J.Elliott,p	2	0	0	1	Malone,p	4	0	1	1
*Brickell	1	1	0	0					
Berly,p	0	0	0	0	Totals	37	13	27	10
†McCurdy	0	0	0	0					
Totals	33	5	24	6					

*Batted for J. Elliott in seventh inning.
†Batted for Berly in ninth inning.

Philadelphia	0	0	0	0	0	0	0	0	0	—0
Chicago	2	0	0	0	1	2	0	2	0	—7

Runs—Herman, English, Cuyler (2), Stephenson, Barton, Hartnett. Errors—J. Elliott, Bartell, Herman. Runs batted in—Cuyler (2), Herman, Grimm, Hartnett, Barton. Two-base hits—Hartnett, Cuyler. Three-base hit—Cuyler. Stolen base—Hack. Left on bases—Philadelphia, 10; Chicago, 6. First base on balls—Off Malone, 4. Struck out—By J. Elliott, 4; by Berly, 1; by Malone, 7. Hits—Off J. Elliott, 9 in 6 innings; off Berly, 4 in 2 innings. Wild pitch—Malone. Passed ball—Hartnett. Losing pitcher—J. Elliott.

Braves Nose Out Cards.

Boston.	AB	H	O	A	St. Louis.	AB	H	O	A
M'nville,2b	4	2	1	6	Flowers,3b	5	1	0	0
Urb'ski,ss	5	1	4	3	Orsatti,cf	5	1	4	0
Berger,cf	4	1	2	0	Frisch,2b	5	2	5	0
Worth'n,lf	4	2	2	0	Collins,1b	5	2	5	0
Schul'ch,rf	4	0	2	0	Watkins,lf	5	1	1	0
Shires,1b	4	2	13	0	Blades,rf	4	0	6	0
Akers,3b	3	1	1	0	Mancuso,c	4	1	4	0
Hargrave,c	3	1	3	0	Wilson,c	0	0	2	0
Betts,p	2	1	0	0	Gelbert,ss	4	1	3	1
Cun'ham,p	0	0	0	0	Carleton,p	2	0	0	0
Cantwell,p	0	0	0	0	Lindsey,p	0	0	0	0
*Moore	1	0	0	0	†Reese	1	1	0	0
Totals	36	11	27	11	Totals	41	13	27	4

*Batted for Betts in seventh.
†Batted for Carleton in eighth.

Boston	0	2	0	0	0	0	0	3	0	—5
St. Louis	0	0	1	0	0	0	0	0	0	—1

Runs—Berger, Worthington, Shires, Akers, Hargrave, Frisch, Collins, Watkins, Mancuso, Errors—Maranville, Shires. Runs batted in—Hargrave (2), Mancuso (2), Gelbert, Blades, Shires (3). Two-base hits—Watkins, Mancuso (2), Gelbert, Collins. Home runs—Hargraves, Shires. Double plays—Maranville to Urbanski to Shires. Carleton to Gelbert to Collins. Left on bases—Boston, 6; St. Louis, 10. First base on balls—Off Carleton, 2. Struck out—By Carleton, 4; by Betts, 1; by Lindsey, 2. Hits—Off Carleton, 11 in 8 innings; off Lindsey, 0 in 1 inning; off Betts, 11 in 6 innings; off Cunningham, 2 in 1 2-3 innings; off Cantwell, 0 in 1 1-3 innings. Passed ball—Mancuso. Winning pitcher—Cunningham. Losing pitcher—Carleton.

Browns Win as Hadley Holds Boston to 6 Hits

Boston, July 7 (A.P.).—The St. Louis Browns whacked out 17 hits in their game today with the Boston Red Sox, to win, 8 to 2.

St. Louis.	AB	H	O	A	Boston.	AB	H	O	A
Schulte,cf	3	1	3	0	Johnson,cf	5	2	1	1
Burns,1b	3	1	9	0	McM'n,2b	4	0	2	0
C'pbell,rf	4	0	2	0	Watwood,rf	3	0	1	1
Goslin,lf	4	1	0	0	Jolley,lf	4	2	1	0
Schar'n,3b	3	0	4	2	Alexan'r,ib	4	1	15	0
Melillo,2b	3	0	2	3	Boker,3b	3	0	0	0
Beng'sh,c	5	4	9	0	Warstler,ss	4	0	1	4
Levey,ss	4	3	2	1	Connolly,c	3	0	4	3
Hadley,p	4	1	0	2	Michaels,p	2	0	0	0
					Boerner,p	1	0	0	0
					*Stumpf	0	0	0	0
					‡Andrews	0	0	0	0
					Kline,p	0	0	0	0
					†Tate	1	1	0	0
Totals	37	17	27	11	Totals	32	6	27	17

*Batted for Boerner in fourth.
†Ran for Stumpf in fourth.
‡Batted for Kline in ninth.

St. Louis	0	0	0	0	0	2	0	0	0	2—8
Boston	1	0	0	1	0	0	0	0	0	—2

Runs—Schulte, Burns (2), Goslin, Scharein (2), Melillo (2), Watwood, Jolley. Error—Connolly. Runs batted in—Scharein (2), Campbell, Goslin, Melillo, Bengough, Levey, Jolley, Stumpf. Two-base hits—Levey (2), Scharein, Jolley (2), Johnson, Tate. Three-base hit—Goslin. Sacrifices—Burns, Campbell. Double plays—Melillo to Burns; Kline to Warstler to Alexander. Left on bases—St. Louis, 8; Boston, 8. First base on balls—Off Hadley, 3; off Michaels, 1; off Boerner, 2; off Kline, 1. Struck out—By Hadley, 8; by Boerner, 1. Hits—Off Michaels, 4 in 2-3 innings; off Boerner, 4 in 3 1-3 innings; off Kline, 9 in 3 innings. Losing pitcher—Michaels.

Cold Figures on Double Defeat

FIRST GAME.

CLEVELAND.	AB.	R.	H.	O.	A.	E.
Porter, rf	3	1	1	1	0	0
Burnett, ss	4	0	2	1	4	0
Averill, cf	4	0	0	2	0	0
Vosmik, lf	5	0	2	0	0	0
Morgan, 1b	5	1	2	15	0	0
Myatt, c	2	0	0	3	2	0
Cissell, 2b	4	0	2	4	3	0
Kamm, 3b	3	1	1	0	7	1
Russell, p	3	0	2	1	2	0
Totals	33	3	12	27	18	1

WASHINGTON.	AB.	R.	H.	O.	A.	E.
Myer, 2b	4	0	2	2	3	0
Manush, lf	4	1	1	3	0	0
West, cf	4	0	1	4	0	0
Cronin, ss	4	0	0	4	3	0
Harris, rf	4	1	1	2	0	0
Judge, 1b	4	0	0	6	1	0
Bluege, 3b	4	0	0	2	1	0
Spencer, c	3	0	1	4	0	0
Thomas, p	2	0	1	0	2	0
Marberry, p	0	0	0	0	0	0
*Rice	1	0	0	0	0	0
Totals	34	2	7	27	10	0

*Batted for Thomas in seventh inning.

Cleveland	0	0	2	0	0	1	0	0	0	—3
WASHINGTON	0	0	0	0	0	1	0	0	1	—2

Runs batted in—Porter, Burnett, Cissell, Cronin, Harris. Two-base hit—Morgan. Home run—Harris. Sacrifices—Russell, Myatt, Porter, Burnett. Double plays—Judge to Cronin to Judge; Myer to Cronin to Judge; Cronin to Myer to Judge. Left on bases—Cleveland, 11; Washington, 5. First base on balls—Off Thomas, 3; off Marberry, 1. Struck out—By Russell, 2; by Thomas, 2. Hits—Off Thomas, 9 in 7 innings; off Marberry, 3 in 2 innings. Losing pitcher—Thomas. Umpires—Van Grafian and Nallin. Time of game—1 hour 52 minutes.

SECOND GAME.

CLEVELAND.	AB.	R.	H.	O.	A.	E.
Porter, rf	4	0	1	0	0	0
Burnett, ss	4	1	1	1	2	0
Montague, ss	0	0	0	0	0	0
Averill, cf	4	2	1	0	0	0
Vosmik, lf	4	1	3	3	0	0
Morgan, 1b	4	0	0	13	1	0
Sewell, c	4	0	0	7	1	0
Cissell, 2b	4	0	1	3	8	0
Kamm, 3b	4	0	0	0	0	0
Harder, p	3	0	0	0	1	0
Totals	35	4	7	27	13	0

WASHINGTON.	AB.	R.	H.	O.	A.	E.
Myer, 2b	5	0	1	2	0	1
Manush, lf	4	0	2	5	0	0
West, cf	4	1	1	1	0	0
Cronin, ss	3	0	0	2	5	0
Harris, rf	4	1	2	1	0	0
Judge, 1b	3	1	2	8	0	0
Bluege, 3b	2	0	1	0	1	0
Berg, c	2	0	0	5	0	0
Spencer, c	1	0	1	3	0	0
Crowder, p	3	0	0	0	2	0
*Rice	1	0	0	0	0	0
†Kuhel	1	0	0	0	0	0
‡Maple	0	0	0	0	0	0
Totals	33	3	10	27	8	1

*Batted for Berg in sixth.
†Batted for Crowder in ninth.
‡Ran for Spencer in ninth.

Cleveland	2	0	0	1	0	0	0	0	0	—4
WASHINGTON	1	0	0	1	0	0	1	0	0	—3

Runs batted in—Vosmik (3), Morgan, Harris, Crowder, Spencer. Two-base hits—Myer, Averill, Spencer. Three-base hits — Vosmik, Judge. Home run — Vosmik. Sacrifice — Bluege. Double plays—Cissell to Morgan; Cissell to Sewell; Sewell to Cissell. Left on bases—Cleveland, 4; Washington, 7. First base on balls—Off Harder, 3. Struck out—By Harder, 4; by Crowder, 6. Umpires—Nallin and Van Grafian. Time of game—1 hour 53 minutes.

California, Penn A.C., Yale, Columbia Oarsmen Survive

Bears in Outstanding Performance in Olympic Trials; Lions Defeat Harvard by Two Feet; Clash Tomorrow in Semifinal.

By BILL KING.

WORCESTER, Mass., July 7 (A.P.).—Five Olympic hopes died today as the undefeated oars of the University of California, the Penn A. C., Yale and the Columbia graduates, swept to victories in the trial heats of the rowing tryouts over the 2,000 meter course on Lake Quinsigamond.

The Golden Bears, showing the same power and skill that carried them to victory at Poughkeepsie, easily qualified as the regatta's outstanding favorite with their masterly length and a half triumph over the Princeton Rowing Club's eight.

The Penn A. C., never headed in its last 24 starts, turned in its second great performance in less than a week and finished two and a half lengths in front of the Syracuse eight that old Jim Ten Eyck revamped for this gruelling Olympic tryout competition. Last Saturday the Philadelphia clubmen gained the national eight-oared championship on their home stream.

The keenest blade work came when the Columbia graduates, with six of the Lions' 1929 intercollegiate champions in action, nosed out Harvard's fighting crew by a scant two feet in one of the most exciting races ever rowed in this oarsmens' paradise.

Mighty Jerry Cassedy drove the crimson at a terrific pace and was slightly in front up to the last 50 yards. With a closing drive that was boosted to a 40-beat in the nick of time, Columbia pulled up even and then, with its last two strokes, poked its shell out in front. The Lions' time of 6:45 4-5 was the best made by the nine crews.

Yale's great eight, unexpectedly crushed by Harvard in the recent New London regatta, was in its best form as it gained the last semifinal berth by defeating the rangy Washington crew by a half length and the California junior varsity by two and a half lengths.

The Elis had two of its freshmen crew, Ben Taylor and Edward Wilson, at 7 and 6, and rowed off a half length lead at the start. Half way down the course Washington spurted wildly to close the gap and pull ahead, but the Elis regained their advantage in four strokes and held it to the end.

The Golden Bears, spurred on by "Ky" Ebright's war cry, "California's crew for California's Olympics," took no chances. They jumped off fast and had a commanding lead at the half-way point. Only then did they relax and dropped the stroke to a smooth 36 that glided them across the finish line six and a fifth seconds ahead of the hard-working Princeton crew.

Syracuse got away slightly ahead of the Penn Athletic Club's shell, but the Orange oarsmen faltered at the half-way marker and lost ground all through the remainder of the race.

California will oppose the Columbia eight in the upper half's semifinal tomorrow and the Penn crew will match strokes with Yale.

2 Midshipmen to Fly Own Plane To Coast for Olympic Tryouts

ONE of the most remarkable contrasts between ancient and modern Olympic games is brought out by Lieut. Claude Ricketts and Lieut. George Moffett, Navy aviators and members of Spike Webb's Navy boxing team which will compete in the Olympic boxing tryouts at San Francisco, Calif., July 20.

The young naval officers have arranged to fly their own planes across the United States from Annapolis to the West Coast, stopping only one night when about midway across.

In the ancient Olympic games athletes usually ran to the games, many of them using this as a means of training. As a result the contestants often required weeks to get from their districts to the Olympics, yet the distance covered would be scarcely that made by the modern athlete through the air in three or four hours.

The two Navy aviators will probably be the first ever to fly their own way 3,000 miles to the games. They are equally as skilled in the confinement of a 20-foot boxing ring or the vast empire of the air, which has no corners and no padded canvas for absorbing a fall.

SCHAAF STOPS FOE.

Scranton, Pa., July 7 (A.P.).—Ernie Schaaf, Boston, registered a technical knockout victory over Salvatore Ruggirello, New York, in the fourth round of a scheduled ten-rounder here tonight. Schaaf weighed 209½; Ruggirello, 206½.

Tiger Rallies Beat Yanks In 10th, 8-5

Gomez, in Relief Role, Grants 3 Runs to Tie in Ninth.

NEW YORK, July 7 (A.P.).—Starting their crucial invasion of the East today, the Detroit Tigers rallied to score three runs each in the ninth and tenth innings and defeat the Yankees, 8 to 5, reducing the Yanks' lead to 6½ games.

None other than Don Lefty Gomez, bright particular star of the leaders' mound staff, was the victim of the Tigers' victorious rally. Entering the game as a relief pitcher in the ninth, Gomez was slugged for the three runs that tied the score and then issued four walks in the tenth before he could be relieved by Ed Wells. Stone's single off Wells with the bases loaded gave the visitors their last two runs.

The defeat was Gomez's third of the season against 14 victories.

Ruth Features Yanks' Attack.

Thanks to some lusty hitting by Babe Ruth, who drove in three runs with as many hits, Danny MacFayden went into the ninth inning with what looked like a comfortable lead over the Tigers. But the first two men to face him in the ninth singled, and Gomez was rushed in to halt the rally. The southpaw struck out the first man to face him, but walked the next to load the sacks and then John Stone singled to right to score a pair. Gehringer scored the tying run all the way from second on Webb's infield out.

Four of the first five batters to face Gomez in the tenth were passed, forcing in a run, after which Stone came through with another smash to sew up the game.

Detroit.	AB	H	O	A	New York.	AB	H	O	A
Davis,lb	5	0	14	0	Combs,cf,lf	5	2	4	1
Gehr'r,2b	4	0	2	3	Sewell,3b	4	0	1	2
Stone,lf	6	3	2	0	Ruth,rf	4	3	1	0
Webb,rf	6	1	2	0	Byrd,cf	1	1	1	0
Walker,cf	5	3	0	0	Gehris,1b	3	0	12	0
Rogell,ss	5	1	3	1	Lazzeri,2b	5	1	2	7
Schuble,3b	3	1	1	4	Cha'b,lf,rf	4	2

TIMOROUS NEVER HEADED IN ARLINGTON FILLY FEATURE

7-1 Shot Wins Eased Up by 6 Lengths

Miss Brilliant Runs Second, Technique Third in Sprint.

In High Easy Victor at Odds-on in Feature at Latonia.

ARLINGTON PARK, Ill., July 7 (A.P.)—Leading from start to finish, Timorous led home a band of good 2-year-old fillies in the Geneva Purse, five-and-one-half-furlong feature of the Arlington Park program today.

Timorous, overlooked in the wagering, was given a rousing ride by R. Jones, and finished with a margin of six lengths eased up over Miss Brilliant. Technique was third. Timorous ran the distance in 1:09 over a heavy track and paid $16.50 to win.

Tickory Tock, a full sister of Tick On, owned by A. C. Schwartz, of New York, which raced brilliantly on New York and Maryland tracks, went to the post favorite, but failed to get into the money.

Fischer Entry Runs One-Two at Latonia.

Latonia, Ky., July 7 (A.P.).—The colors of Charles T. Fisher, who races under the nom de course of Dixiana, were quite conspicuous here this afternoon when In High and Prewar, coupled in the betting finished in one-two order in the Locust Corner Purse, feature offering.

The Dixiana entry was a prohibitive choice with the off-day crowd, but In High never gave his backers a moment of concern. Breaking on top, he led from the rise of the barrier to the wire and had something in reserve at the end. Prewar came from far back to take the place from the F. L. B. Stable's Ocean Flight, which tired after showing early speed.

The Dixiana entry paid $2.96 in the mutuels.

Runyon's Contribute Empire Winner.

Empire City Race Track, July 7 (A.P.).—The muchly improved gelding Contribute, under a splendid ride by Silvio Coucci, scored a stirring nose victory in the Woodland Purse, a dash of about six furlongs, which attracted a speedy field here this afternoon. The son of Purchase just got up to beat the 30 to 1 shot, Capacity, on the wire. Cambal accounted for the show, a length away.

Contribute, carrying the silks of Damon Runyon, ran the short six furlongs in 1:10 and paid 6 to 1.

FORT ERIE RESULTS.

(Associated Press.)

FIRST—Five and one-half furlongs; purse, $800; claiming; for maiden 2-year-olds.

Westys Twinkle, 109 (Ralls)	26.10	14.80	7.50
Natanis, 117 (Abel)		8.75	5.15
Phar Crest, 105 (Mattioli)			3.70

Marys May, Lezey, Dr. Yates, Protege, Mestallup, Rustic Lad and Canterbury Rain also ran. Time, 1:10 4-5.

SECOND—Six furlongs; purse, $800; claiming; for 3-year-olds and upward.

Patrick Callahan, 111 (C. Lang)	13.40	6.35	3.15
Anne L., 112 (H. West)		8.10	5.35
Nelson, 111 (Schaefer)			4.70

Algeria Boy, Uprise, Sister Lillie, Red Ronald, Jail, Prestan Boy and Bubbling Out also ran. *Won but disqualified. Time, 1:15 4-5.

THIRD—Five and one-half furlongs; purse, $1,000; for 2-year-olds; Canadian foaled.

*Colored Artist, 109 (West)	9.40	3.60	2.30
Prince Rupert, 106 (Arnold)		3.20	2.10
Lady Worthmore, 109 (Schaefer)			2.20

Spot Crest, †By the Sea, Our Sonny, *Sir Michael and †Hidden City also ran. Time, 1:11 3-5. *Catterinich entry. †Thorncliffe entry.

FOURTH—Mile and 70 yards; purse, $900; claiming; for 3-year-olds and upward; Canadian foaled.

Lord Cardigan, 102 (Abel)	41.75	11.35	6.25
Maids Gaiety, 111 (Moser)		4.50	3.60
Earthen Jar, 100 (Mattioli)			3.80

Speycrest, Dan McCrimmon, Pampered Pet and Bronze also ran. Time, 1:48 1-5.

FIFTH—Six furlongs; purse, $1,200; J. P. McInerney Handicap; for 3-year-olds and upward.

Al Green, 107 (Shaw)	12.05	5.50	3.70
Bud Broom, 98 (A. Fisher)		5.80	3.50
Westys Junior, 106 (Ralls)			2.55

Footmark and Don Vern also ran. Time, 1:15.

SIXTH—One mile; purse, $800; claiming; 3-year-olds and upward.

Silvery, 112 (Ralls)	7.55	3.90	2.70
Murawai, 110 (Le Blanc)		4.80	3.85
Flying Zeno, 114 (Mozer)			2.70

Bright Day, Frances D also ran. Time, 1:43 1-5.

SEVENTH—One mile and seventy yards; purse, $800; claiming; 3-year-olds and upward.

Dizzy, 103 (Phillips)	46.95	27.20	11.50
Nunchea, 112 (Aimers)		19.60	10.00
Politen, 107 (Mattioli)			4.65

Leadgold, Button Up, Playing, Normalo, Dark Celt, Alcanale Sailor Maid, Upset Lad, Bill Seth also ran. Time, 1:46 4-5.

KINGS PARK RESULTS.

FIRST—Six furlongs; purse, $500; claiming; 3-year-olds and upward.

Red Grange, 118 (Eames)	5.20	3.55	2.90
Big Mosquito, 118 (Ross)		11.55	7.25
Hal Dale, 113 (Cooper)			4.20

Burbeth, Williford, Pipedream, Skipaway, Fateful, River Lee, Foxbolt also ran. Time, 1:14 4-5.

SECOND—About 5½ furlongs; purse, $400; 2-year-olds.

Washout, 115 (Eames)	4.00	2.70	2.60
Visa, 105 (Case)		4.25	3.55
Mrechute, 108 (Horn)			4.75

Hollandaise, Charming Emma, Fidele, White Bud, Straphanger, Fair Bunt, High Jump also ran. Time, 1:06 4-5.

THIRD—One and one-eighth miles; purse, $400; claiming; 3-year-olds and upward.

Red Blaze, 110 (Gibson)	35.70	18.35	7.05
Chrysanthemum, 100 (Watson)		8.20	4.70
Misnomer, 110 (Cooper)			3.80

Torrito, Gay Widower, Thundershine, Wacam, Fair Margery, Dim Ray, Speckled Vanity also ran. Time, 1:55 4-5.

FOURTH—One mile; purse, $400; claiming; 3-year-olds and upward.

Pelorus, 114 (Gibson)	4.20	3.60	3.30
Wee Toddler II., 114 (Watson)		3.95	3.30
Hyslott, 109 (Eames)			4.20

Mythical Lore, Princely Pal, Fly Fisher, Mad Mullah also ran. Time, 1:41 4-5.

FIFTH—About 5½ furlongs; purse, $500; Breeders' Handicap; all ages.

Westy's Fox, 108 (Watson)	6.10	3.65	2.90
Progress, 108 (Smith)		3.00	2.60
Hestage, 105 (Hay)			2.75

Valliance, The Afghan, Arras, Syngo also ran. Time, 1:06.

SIXTH—One and one-eighth miles; purse, $400; claiming; 3-year-olds and upward.

Sweet Air, 105 (Watson)	9.45	3.65	4.20
Albert Blanton, 113 (Cooper)		2.90	2.85
Song and Dance Man, 110 (Hay)			2.10

Tom Ormont, Davenport, Tuscan Knight, Investor, Ben Barton, Observation, Kauri also ran. Time, 1:55.

SEVENTH—Seven furlongs; purse, $400; claiming; for 3-year-olds and upward.

Bold Robin, 111 (Horn)	7.90	4.90	3.50
Shandygaff, 112 (Watson)		7.50	4.75
Atlas, 110 (Erwin)			6.10

Milaria, Dewey Fly, Peter G., Crossbones, Trifle, Joe Teddy and Shasta Love also ran. Time, 1:27 3-5.

BASEBALL TODAY, 3:00 P. M.
AMERICAN LEAGUE PARK
Washington vs. Cleveland
TICKETS ON SALE AT PARK AT 9 A. M.

LOANS
Diamonds, Watches, Jewelry, &c.
ROSSLYN LOAN CO.
Rosslyn, Va. Interest 2% and 3%.

JOE AND ASBESTOS

(Watch Sunday's Post for New Secret Code) —By Ken Kling

Asbestos cashed on Prewar yesterday when it ran coupled with In High and they finished one-two. The price was nothing to kiss your mother-in-law about, but still, you'll never get in the breadline taking profits. The bank roll went up $1.12 and is $62.62. The codes today are: 8, 4, 22, 5, 25, 2, 23, 4, 8, 9 and 18, 4, 6, 3, 1, 5, 1, 9, 6, 3, 2, 2, both at Latonia.

AT THE POST

with Bill Bennings

DEAR AL: ARLINGTON PARK, CHICAGO, JULY 7.

Etcetra, at $8.02, saved me from a shutout on the winning end here today. But with my usual gang in the money and a substitute race on the card, it might have been worse. My only alibi is that the track reached that mud-clinging stage most feared by horsemen. With the Weather Bureau reporting thunderstorms in this section, there's no assurance that the course will be better tomorrow.

If you don't like my choices here perhaps you may find paying propositions among these at other courses: Billy Baughn, Brown Pet, Trajectory, Sun Gros, Clear Knight, Catherine Fox. BILL.

FIRST RACE—BALLY BAY is an improved youngster which I firmly believe has a good chance of upsetting this group. **ST. CHRISTOPHER** is of the consistent type and looks like the one to beat. **RED ROAMER** surprised once and may do it again. This is not much of a race as far as betting with a feeling of security is concerned.

SECOND RACE—FLYING HOME'S bang up third the other day struck me as the indicator. See this one leading **WATCH HIM** to the wire. **BUBBLE UP** to take care of the others.

THIRD RACE—This race is crowded with many possibilities. Might do as well picking them out of a hat. Forced to name three, I'm going to **PORTMANTEAU, TOTEM** and **PORTCODINE** in the order named.

FOURTH RACE—REHOBOTH goes in this test apparently over his head. Make no mistake, this one is a running piece of stuff right now. Trying to make him do a lot of tricks here. **CATHOP** and **PRINCE HOTSPUR** to battle it out for the second money.

FIFTH RACE—Shame on **DR. FREELAND** if he can't take these into camp. Has shown me that he is reaching top form. **YONKEL** and **BURNING UP** appear the best of the others.

SIXTH RACE—PUNISHMENT, with the rail position, is going to be a hard one to beat. This veteran gelding has the speed to get in the first flight before the clubhouse turn and I expect him to stick just behind the pace and come with a rush in the stretch. **HIGH STORM** and **PING COATES** for place and show.

SEVENTH RACE—BLUE LAW, a hot and cold horse, appears in a warm spot here. **QUIBBLER** and **UNCLE HENRY** are fancied for the other pay-off stations.

NATS BEATEN TWICE BY TRIBE, 3-2, 4-3

Continued From Page 15.

single off his bat which drove home a mate in the first inning, and, following his homer, he tripled to propel another home in the sixth canto.

The Nats have no valid excuses for not winning the final engagement, despite Myer's costly error. Two were on the bases when the first round ended. Bluege opened the second with a single and fell a double-play victim while Myer doubled, opening the third, and then was advanced on Manush's safe bunt on an intended sacrifice. With only a long fly needed, West popped to short left and Cronin's pop to Cissell was turned into another double murder, with Myer nipped at the plate.

In the fourth Harris' hit and two walks filled the bases with none out and but one run resulted, this coming on Crowder's infield out after Berg had fanned. Then Myer rolled to Cissell. West opened the eighth with a single, but was a third double-play victim when he was caught stealing when Cronin missed a third strike. As late as the ninth the Nats were still in the game, Judge tripling, Bluege fanning and Spencer doubling. The latter took the winning run to third on Pinch Hitter Kuhel's roller, but left it there when Myer could do no better than ground to Cissell.

Vosmik Gets in Work.

Meanwhile the Indians had had the same number of scoring frames as the Nats but had benefited from Myer's "boot" to score two runs in the first. Two singles and an infield out did the trick. Vosmik's homer came in the fourth and his three-bagger followed Averill's opening double in the sixth.

It was simply a case of too much Russell in the first game, although a great catch by Averill saved his bacon for him. The alien center fielder went all the way to the flagpole to rob West of a hit in the third round with two Nats on the runways. After that, except for Harris' homer, the residents could score but once, molding a tally in the sixth on singles by Manush and West and Cronin's useful out.

The Indians continually pecked away at the slants of Alphonse (Tommy) Thomas. Three double plays helped him over as many rough spots, but they could not save him in the third, when three singles and a sacrifice netted two runs, or in the sixth, when Morgan doubled and Cissell singled him over the counting block.

BRENIZER NINE WINS.

Steuart.	AB	H	O	A	Brenizer.	AB	H	O	A
John.3b	5	1	1	1	Hager.ss	4	2	2	2
Chase.2b	5	2	0	3	Ford.2b	4	2	1	3
Wolf'n.ss	4	2	2	1	Chapell.c	4	2	10	2
Hayden.lf	4	2	2	0	Lowe.cf	4	2	1	0
McCoy.1b	4	0	8	1	Fox.3b	4	0	1	1
Wolf.c	4	1	10	1	S'nelli.1b.lf	4	1	5	0
Liskey.cf	3	1	1	0	Lambath.1b	1	0	4	0
Co'ts.rf.2b	3	0	1	1	Mann.lf	3	0	0	0
Clark.rf	1	0	0	0	Knuckles.rf	4	0	0	0
Lanham.p	3	0	0	1	Hitch'n.p	4	1	0	1
Totals	36	8	24	9	Totals	36	11	24	9

Brenizer Co. ..... 1 0 2 0 2 0 0 0—5
Steuart Motor Co. ..... 0 0 0 0 4 1 0 0—4

Two-base hits—Ford, Wolf. Three-base hits—Wolverton, Hager. Double play—Hager to Scagnelli. First base on balls—Off Hutchinson, 3. Struck out—By Hutchinson, 11; by Lanham, 9.

Wrestling Card Delayed by Rain

Turner to Present Same Program at Stadium Next Thursday.

One of the most terrific downpours of the season sent the burly wrestling behemoths lumbering to cover last night, and caused the postponement of Matchmaker Joe Turner's card until next Thursday night. The matches would have been held tonight, but Rudy Dusek is scheduled to wrestle in New York and Turner desires to keep the card intact.

The feature will concern Gino Garibaldi, one of the best in the strange art, and Fred Grobmeier, whose long winning streak in Washington shows only two setbacks, and those at the hands of Jim Londos.

Others on the bill are Rudy Dusek vs. Lou Plummer, Chief White Feather vs. Marshall Blackstock, Vic Christie vs. Pat O'Shocker, and Frank Brunowicz vs. Jack Zarnos.

Quite a number of fans had assembled at Griffith Park and sought shelter under the grand stands during the worst of the storm. This week's tickets will be honored at next week's show.

In the Wake Of the Game

Continued From Page 15.

game. It marked as many consecutive innings in which the Indian lead-off man saw base-life.

Manush lost Russell's looper in the sun in the sixth, and it went as a single. It would have been the third out had the flyhawk caught the ball. Then he came in fast to make a pretty grab of Porter's low liner.

Cissell raced over toward first to rob West of a hit in the eighth, taking a hot liner on first hop, arm's length away.

SECOND GAME.

Cronin went behind second to rob Morgan of a hit in the first, making a force-play at second on the tap. It probably cost the Tribe a third run in the round.

Kamm made a brilliant stop of Harris' hot bounder over third in round four, taking the ball back handed. It went as a hit though, as the third-sacker could not get the ball to first ahead of the runner.

Judge made a good grab of Kamm's high foul in the seventh, taking the mile-high looper close to the bats in front of the native dugout.

A one-hand stop by Burnett robbed Crowder of a safety opening the home half of the stretch session.

Burnett slightly turned an ankle while running out an infield tap in the eighth and Montague finished out the game at short for the Tribe.

FORT ERIE ENTRIES.

(Associated Press.)

FIRST RACE—Five furlongs; purse, $900; claiming; for 2-year-old maidens.

1 Maetico	115	7	†March King	115
2 †Ladykin	112	8	†Aleeta	112
3 Jealousy	112	9	†Chromium	112
4 †Sinner	112	10	Babe Gaiety	105
5 Billowy Wave	112	11	†Flower Time	112
6 Silly Sis	112	12	Patchouli	112

†W. Garth and Mrs. C. V. Winsfield entry.
†Elmtree Stable entry.
‡S. W. Labrot entry.

SECOND RACE—Six furlongs; purse, $800; claiming; for 3-year-olds and upward (Canadian foaled).

1 Clarry	105	6	Royal Rancher	105
2 Gev	105	7	Bradley G	107
3 Candy Pot	105	8	Rockpine	111
4 Pompin Cracker	97	9	Thunder Light	99
5 Golader	113			

THIRD RACE—Six furlongs; purse, $800; claiming; for 3-year-olds and upward.

1 Tea Gown	115	12	Saboyon	109
2 Uprise	104	13	Fess	110
3 Barter	115	14	Reflecting	110
4 †Sabina H.	102	15	Rose Twig	107
5 Ponzo	112	16	Fed. Reserve	120
6 Hayfire	112	17	Photograph	113
7 Sister Lillie	107	18	Bookie	111
8 Magical Dale	107	19	Time Enough	117
9 Albert R.	108	20	My Kitty	115
10 Golden Storm	109	21	Incessant	104
11 Mazyntas	102	22	†R. Thoughts	110

†R. L. Snider and C. W. Bidwell entry.

FOURTH RACE—One mile and 70 yards; purse, $800; claiming; for 3-year-olds and upward.

1 Hold	115	7	*Billy Baughn	110
2 The Hovel	108	8	Donya	105
3 Collar Victoria	108	9	Million Chats	107
4 Larry Dennm	107	10	Water Gap	113
5 Flo O'Neill	113	11	Lommern	115
6 Restivious	115			

FIFTH RACE—One mile; purse, $900; claiming; for 3-year-olds and upward.

1 Arundel	114	6	Ivan W	102
2 Seaworthy	109	7	Gay Spirit	105
3 Fair Speed	114	8	Wally's Folly	107
4 Thumbscrew	109	9	Sir Largo	112
5 Southland Lad	109	10	The Tout	114

SIXTH RACE—Six furlongs; purse, $800; claiming; for 2-year-olds.

1 Stamion	107	5	Phosphorescence	114
2 Gamma Delta	110	6	Paint Box	116
3 Espinetta	107	7	Danger Zone	107
4 Sir Ivor	107			

SEVENTH RACE — One and three-sixteenths miles; purse, $800; claiming; for 4-year-olds and upward.

1 Star Pilot	107	5	Angry Lass	105
2 Fair Avis	105	6	Top Hattie	105
3 Flying Zeno	110	7	Bold Bendigo	107
4 Parsnip	107			

*Apprentice allowance claimed.
Weather, cloudy; track, good.

LATONIA RESULTS.

(Associated Press.)

FIRST—Five and one-half furlongs; purse, $800; Mulberry Purse; maiden 2-year-old colts and geldings.

Espy Clark, 115 (McCrossen)	6.70	4.68	3.64
Tea Tax, 115 (J. Smith)		7.92	5.18
*Foxey Burt, 115 (McCoy)			4.62

Speckle, Last Stand, Dewhurst, Cyclopic, *Quick Verdict, Score, My Gentleman, Woodstock and *Never Quit also ran. Time, 1:09 3-5.

*Field.

SECOND—Six furlongs; purse, $900; claiming; 3-year-olds and upward.

Uncle Matt, 114 (Haupt)	30.40	8.84	3.24
Black Comet, 116 (South)		3.04	2.20
Sobicha, 110 (Knight)			3.12

Nancy Kerr, Dunny Boy, Vonnie, Via Carriendo, Valdosta and Dad Meiners also ran. Time, 1:14.

THIRD—Five and one-half furlongs; purse, $900; allowances; 2-year-olds.

Tri Hich, 112 (Abrahams)	2.90	2.54	2.16
†Pre War, 112 (Pinnerty)		2.54	2.76
Ocean Flight, 109 (South)			4.10

Double Shuffle, Probationer, Sweepermaid, Patsyette, Kalola and Mike Reynolds also ran. Time, 1:10 2-5.

†Dixiana entry.

FOURTH—One mile and seventy yards; purse, $800; claiming; 3-year-olds.

Last Attempt, 113 (J. Smith)	16.12	8.72	5.18
Gurgler, 113 (Knight)		4.84	3.00
Pretti Sins, 108 (Reno)			3.10

Fair Lee, Princess A. O., Epidemic, Glynhurst, Phaeldale, The Whig and Benefit also ran. Time, 1:49 4-5.

FIFTH—One mile and seventy yards; purse, $800; claiming; 3-year-olds.

Marrowbone, 103 (C. McCabe)	13.38	6.62	3.68
Clasbys Choice, 113 (Corbett)		14.72	4.98
Jane Packard, 103 (South)			2.66

Side Step, Stella F., Delven, Wood Honey and Loyal Louie also ran. Time, 1:47 2-5.

SIXTH—One and one-eighth miles; purse, $800; claiming; 4-year-olds and upward.

Chum, 112 (South)	3.68	3.00	2.18
Druggist, 108 (Haupt)		4.96	2.94
Jack Horner, 110 (Whitley)			14.14

Pretty Penny, Fair Manna, Gibby's Choice, Irene T. Longridge also ran. Time, 1:57.

ARLINGTON PARK RESULTS.

(Associated Press.)

FIRST—Five and one-half furlongs; purse, $1,200; for maiden 2-year-old fillies.

*Zellie, 115 (R. Carter)	16.94	8.46	5.52
Fleeting Fancy, 115 (Critchfield)		36.52	30.12
Dream Porte, 115 (Wright)			15.28

*Red Vamp, Stately Lady, Bonnie Cap, **Patricia Grey, Step Sister, Prom Girl, Gertrude L., Mildness, *Ciceronese also ran. Time, 1:13 2-5.

*Field.

SECOND—Six furlongs; purse, $1,200; claiming; for 3-year-olds.

Etcetera, 109 (Martin)	8.02	4.08	3.22
Anubis, 114 (Carter)		4.58	3.96
Hokuao, 109 (Childrey)			4.72

Judge Primrose, Brave and Bold, Vishnu, Straightaway and Princess Ivre also ran. Time, 1:14.

THIRD—Seven furlongs (out of chute); purse, $1,400; allowances; for 3-year-olds.

Masked Knight, 107 (Salazar)	13.76	4.70	2.36
Sazerac, 110 (Meade)		3.68	2.14
Big Beau, 107 (Robertson)			2.10

Minton also ran. Time, 1:29.

FOURTH—One mile; purse, $1,000; claiming; for 3-year-olds and upward. (Substitute race for original, declared off.)

Inheritor, 108 (Saunders)	34.96	18.82	11.78
Marlene, 102 (Meade)		4.90	3.98
Sarazen II., 103 (Salazar)			3.20

*Southland Belle, Semester, Jim Ormont, *Knee High, Guide Right, Bob Rogers, Flying Cherokee, Dark Ayr, *Chosen Pal, Chehalis and *Bullor also ran. Time, 1:41 2-5.

*Field.

FIFTH—Five and one-half furlongs; purse, $2,500 added; Geneva Claiming Stakes; for 2-year-old fillies.

Timorous, 106 (R. Jones)	16.50	7.08	4.38
Miss Brilliant, 104 (Anderson)		5.76	4.16
Technique, 108 (Robertson)			6.34

Luna Mica, Two Slipper, Lovely Hills, Four Pence and Tickory Tock also ran. Time, 1:09.

SIXTH—One mile (Hertz Course, out of chute); purse, $1,200; claiming; 3-year-olds and upward; fillies and mares.

Maid of Honor, 104 (Neel)	20.36	3.98	7.36
Mocker, 100 (Wright)		3.50	2.56
Peace Lady, 110 (T. P. Martin)			2.32

Rapid Birdie, Phantasime, Blameless, Ruth Tidings also ran. Time, 1:45 1-5.

SEVENTH—One and one-eighth miles; purse, $1,200; claiming; 3-year-olds.

Shiva, 103 (Clancy)	27.26	15.58	10.14
Captain Ed, 105 (Wright)		4.80	3.52
Old Depot, 100 (Saunders)			12.32

Worthington, Don Romiro, Thundertone, Winnie C. Easy, Prefer, Hatteras also ran. Time, 1:57.

RACING SELECTIONS

FORT ERIE.

(For good track.)

1—Aleeta, March King, Ladykin.
2—Clarry, Candy Pot, Goladcr.
3—Federal Reserve, Bookie, Sabina H.
4—Flo O'Neill, Water Gap, Collarvictoria.
5—Arundel, Southland Lad, Fair Speed.
6—Espinetta, Phosphorescence, Paint Box.
7—Top Hattie, Flying Zero, Star Play.

Best bet—Arundel.

—Louisville Times (A.P.).

KING'S PARK.

(For fast track.)

1—Frank Grossman, Stylish Mack, Retainer.
2—Gold Pen, Bobby Folsom, Passaic.
3—Fair Anita, Regular Broom, Fair Lad.
4—Judge Caverly, Noble Charge, Valour II.
5—Clear Knight, Autumn Bloom, Orkin.
6—Primlin, Gabrielle, Quadroon.
7—Bob Blackburn, Your Flag, Clolwald.

Best bet—Frank Grossman.

—Louisville Times (A.P.).

EMPIRE CITY.

(For fast track.)

1—Breezing Thru, Seb, The Gen.
2—Trajectory, Papyrograph, Dextro.
3—Please, Surpass, Stellanova.
4—Lucky, Tom, Clotho, Moine.
5—Hek, Inspector, Dolly.
6—Sansarica, Action, War Plane.

Best bet—Lucky Tom.

—Louisville Times (A.P.).

LATONIA.

(For good track.)

1—Light Eagle, Orchestration, Vonair.
2—Cynara, Baggage Miss, Little Connelly.
3—Journey's End, Uniday, Catherine Fox.
4—Dominant Miss, Mr. Blaze, Field Goal.
5—Oh Dave, Hoops, Billy Jones.
6—La Feria, Downpour.
7—Royal Sport, Wood River, Pollywog.
8—Terry Lass, Marie Jean, Sue Terry.

Best bet—Light Eagle.

—Louisville Times (A.P.).

LATONIA ENTRIES.

(Associated Press.)

FIRST RACE—Six furlongs; purse, $900; the Terminal; for 3-year-olds and upward, maidens.

1 Espy B	112	11	Storm Angel	112
2 *Agnes P	107	12	Time to Fly	107
3 †Minot	115	13	Hegvy Sugar	112
4 Aulander	115	14	Golden Investation	112
5 Sulmul	110	15	Wise Cross	107
6 †Darwin	112	16	McLeay	112
7 Vonair	112	17	Lady Jay	107
8 Louie Dear	112	18	Master Singer	112
9 Jodie K	107	19	Surely	112
10 Gold Chestnut	115	20	Light Eagle	107
11 *Frakas and Parkes entry.				

SECOND RACE—Five and one-half furlongs; purse, $900; claiming; for 2-year-old fillies.

1 Lilac Bloom	106	11	Sister Electa	111
2 *Br't Chestnut	106	12	Sweet Peach	106
3 Cynara	111	13	Bibb	111
4 Tea Topics	111	14	Kirvette	111
5 Calaria	111	15	Durb	111
6 Remuneration	111	16	Dreamy Belle	114
7 B'rbon Queen	111	17	Golden Deeds	114
8 Stimcway	111	18	Baggage Miss	114
9 Amer. Molly	111	19	Arbitrate	111
10 Pine Slipper	111	20	Little Connelly	111

THIRD RACE—Six furlongs; purse, $900; claiming; for 3-year-olds and upward.

1 Sunday	110	4	Viba	108
2 Betty Fly	108	5	Journey's End	117
3 *Lonell	103	6	Catherine Fox	110

FOURTH RACE—Five and one-half furlongs; purse, $900; allowances; the Verona; for 2-year-olds.

1 *Bl. Jessica	110	7	*Codetta	107
2 Absolution	110	8	My Blaze	113
3 Popo	110	9	Sarsita	110
4 Field Goal	110	10	Sun Gros	113
5 Potential	110	11	Dominant Miss	113
6 Bettina H	110	12	Glynson	110

†Audley Farm entry.

FIFTH RACE—One mile and 70 yards; purse, $1,000; claiming; the Diving Ridge; for 3-year-olds.

1 *Billy Jones	108	5	Slash	113
2 High Proof	113	6	Oh Dave	115
3 Our Grief	108	7	Habanero	113
4 Hoops	115			

SIXTH RACE—One and one-sixteenth miles; purse, $900; claiming; for 4-year-olds and upward.

1 Bunch of Lilacs	110	6	Jack Murphy	113
2 Running Water	108	7	La Feria	110
3 Memorare	113	8	Klair	113
4 Downpour	115	9	*King Pin	110
5 Skiddy Lee	115	10	Limbus	113

SEVENTH RACE—One and one-sixteenth miles; purse, $900; claiming; for 4-year-olds and upward.

1 Lady Ebony	108	6	Pollywog	113
2 Dorita	110	7	Mai San	108
3 Royal Sport	113	8	Wood River	113
4 Stop Gap	108	9	Little Chip	113
5 Ben Blair	115	10	Mai. Lanphier	113

EIGHTH RACE—(Substitute race; to be used if necessary); 5½ furlongs; purse, $900; claiming; for 2-year-old fillies.

1 Kaposia	111	11	Lady Alleene	111
*2 Terry Lass	114	12	Omadon	111
3 Wise Mona	111	13	Bun D	114
4 Colleen Orb	111	14	Anna H	111
5 Ridge Lady	111	15	Next Call	111
6 Plat. Blonde	111	16	Sue Terry	109
7 Nerissa	111	17	Marie Jean	114
8 Gladys S	111	18	Play Lady	111
9 Just Umber	114	19	Tabby	114
10 *Be Fine	106	20	Petite Irene	111

*Apprentice allowance claimed.
Weather, cloudy; track, good.

Home Run Leaders

(Associated Press.)

Foxx, Athletics	29
Klein, Phillies	25
Ruth, Yankees	23
Gehrig, Yankees	19
Simmons, Athletics	16
Wilson, Dodgers	15
Terry, Giants	15
Averill, Indians	15

KINGS PARK ENTRIES.

(Associated Press.)

FIRST RACE—Six and one-half furlongs; purse, $400; claiming; for 3-year-olds and upward.

1 Retainer	102	10	Ella Rufus	107
2 Black Dreams	99	11	Rose Spot	102
3 Worldly Wise	104	12	Frk. Grossman	109
4 Kaulana	107	13	Prince Pan	104
5 High Metal	102	14	Maunaolu	102
6 Genius	104	15	Fair Arrow	99
7 Patangon	99	16	Span	102
8 Stylish Mack	117	17	My Helen	107
9 Metal	112	18	Sweeping Hour	99

SECOND RACE—Six furlongs; purse, $400; claiming; for 3-year-olds and upward. maidens.

1 Strikeout	113	10	Janice C	103
2 Durbaru	111	11	Bobby Folsom	113
3 Suggestion	111	12	Blanchette	113
4 Violet Star	108	13	Rambi's Katie	106
5 Buddy Felix	108	14	Lady Baggage	106
6 Box Office	106	15	Passaic	111

DICK SHIKAT FACES TEST TUESDAY

Battles McLeod at Bolling Field; List 'Mixed' Bouts.

THE first "mixed" wrestling card to hit Washington following the recent explosion in the front offices of the wrestling trusts will be staged at Bolling Field next Tuesday night, with Dick Shikat once more on top of the exhibitions.

Shikat's match will not be an interclub affair, for he meets George McLeod, a fixture in the Curley stable. But Jack Sherry, rated among the first three or four in the game and a confirmed Bowserite, dallies with Alex Aberg in one of the preliminaries, and Billy Bartush, another Bowser boy, meets Frank Speers, of the Curley camp.

Two more "mixed" bouts, one of them employing the venerable vehicle of a Masked Marvel, will be added to the show, to which women will be admitted free.

McLeod had good success in Washington during his appearances under Joe Turner. He is reasonably fast, powerful and was quite some sweet potatoes in Baltimore a while back while on the way to a London match. Shikat needs no introduction to local audiences, which, while they do not cheer upon the very sight of him, recognize him as one of the best matmen of all time.

DIAMOND DUST

Washington Terminal will meet the Dixie Pigs in a league game tomorrow at 5 o'clock on the East Ellipse. They were rained out Wednesday. Gulf Refining has dropped out of the league.

Auth's play War College Saturday at 3 o'clock and Middleburg Sunday at 10 o'clock. McMahon probably will pitch both games.

Bumps Welch, 18-year-old pitching sensation for the Sears Insects, turned in a no-hit game yesterday in trimming the Hawks, 15 to 1, in the Potomac League. Welch struck out seventeen, which is the same number he struck out in his last game.

The Anacostia Eagles will hold a meeting tonight at 8:30 o'clock at 1812 Fourteenth street southeast.

Frank Jewelers want a game for Saturday at 3 o'clock on No. 3 at the Monument.

Horning's Jewelers would like to arrange a game for Sunday, especially with an out-of-town team. Call Atlantic 1671 after 7:30 tonight.

Buchanan Playgrounds' midget team defeated Potomac Avenue Playgrounds yesterday, 14 to 7, at Buchanan.

"Lefty" Beck, Eastern A. C., held Palais Royal to one hit yesterday in a five-inning practice game on the Monument Lot, Eastern A. C. won, 7 to 1. Neale hit a home run.

Unlimited teams seeking action Sunday are advised to call Georgia 9454, the manager of the Washington A. C.

Gaithersburg A. C. gallops Sunday against Bethesda. The Meridian Clifton Barbers failed to appear at Gaithersburg last Sunday, the home team claiming a forfeit.

Rex A. C., having dropped a 4-3 decision to Arlington Post, is hunting pitchers. Call Gosnell at metropolitan 1428.

Congress Heights plays the Diamond Cab nine at Congress Heights tomorrow at 3 o'clock.

Phoenix A. C. plans a busy weekend. Tomorrow, it plays the Times-Herald team while it will meet the Ballston Fire Department on Sunday. Both games will be played on its own field.

The Burroughs A. C. unlimiteds would like to arrange a game on their own diamond Sunday afternoon. Call Danny Strothern at North 3802.

The Wheaton A. C. next sees action Sunday afternoon at 3 o'clock on the Wheaton field.

Members of the Griffith Blue Coals Club who will make the trip to Leesburg tomorrow are asked to phone Manager Furr at Atlantic 5507.

The Civil Service nine wants a game for tomorrow with an unlimited club having a field. Call Pennstein at Adams 5895.

The Skinker Bros. Eagles will meet the Rock Creek Servicenter nine tomorrow at 3 o'clock on the South Ellipse. They want a game for Sunday. Call Manager Clipper at Georgia 5681 after 6 o'clock.

The West Washington Midgets and Juniors will clash tomorrow on diamond No. 5 at 3 o'clock.

DEPARTMENTAL LEAGUE.

Printers.	AB	H	O	A	Aggies.	AB	H	O	A
Dalglish,cf	3	1	2	1	Heflin,3b	3	1	1	4
Edw'ds,ss	2	0	2	5	Clark,cf	3	1	4	0
Waple,c	3	0	5	1	Caspar,2b	2	1	2	3
Simons,3b	4	1	1	4	Whitesell,rf	4	0	0	0
Holbrook,lf	4	1	2	0	Panella,lb	4	1	10	0
Rowe,c-s.s	4	1	2	0	Th'pson,lf	2	1	0	0
Dewh'st,rf	4	1	3	0	Duvall,ss	4	1	0	3
Reid,2b	3	1	4	0	Duvall,c	3	1	6	1
Webb,p	2	2	0	1	Koken,p	3	1	1	2
Hutch'son,p	2	0	0	0	Bertolini,lf	1	0	0	0
M'Alwee,2b	1	0	0	1					
Totals.	32	12	24	12	Totals.	33	8	21	11

Agriculture									
Printers	0	4	0	0	0	0	0	0	—4
	2	2	1	0	0	2	0	0	—7

Runs—Dalglish, Waple (2), Rowe, Reid, Webb, Dewhurst, Panella, Plumb, Duvall, Koken. Errors—Caspar, Duvall (3), Edwards, Simons, Rowe. Two-base hit—Koken. Three-base hits—Rowe, Waple. Stolen bases—Dalglish, Rowe, Webb, Panella. Sacrifice—Edwards. Double play—Edwards to Waple. Left on bases—Printers, 9; Agriculture, 10. First base on balls—Off Webb, 2; off Koken, 4; off Hutchinson, 3. Hits—Off Webb, 7 in 6 innings; off Hutchinson, 1 in 2 innings. Struck out—By Webb, 2; by Koken, 3. Winning pitcher—Webb. Umpire—Green.

Treasury.	AB	H	O	A	Commerce.	AB	H	O	A
Miles,ss	3	1	2	4	O'Don'll,lb	4	0	7	0
Conner,2b	3	0	1	2	Luckett,cf	2	1	1	0
Ruding,2b	3	0	1	2	Milburn,cf	3	0	0	0
Harnab'r,c	3	1	4	1	Wells,3b	3	1	1	3
H'rv'y,p,3b	3	0	1	0	Koenig,ss	4	2	2	3
Kramer,lb	3	1	10	0	Leitch,rf	4	2	4	0
Brown,3b	2	0	0	2	Gichner,p	0	0	0	1
Hull,p	0	0	0	2	Valenza,2b	4	1	5	2
Whalley,lf	3	0	2	0	Murdock,lf	4	0	0	2
Dove,cf	2	0	2	0					
Owen,cf	2	0	1	0					
Reed,rf	1	0	1	0					
Patrson,rf	2	0	1	0					
Totals.	28	3	24	11	Totals.	32	8	27	11

Treasury	0	0	0	0	2	0	0	0	0	—2
Commerce	1	0	2	0	1	0	2	0	0	x—6

Runs—Luckett (2), Koenig (3), Leitch. Miles, Harvey. Errors—Kramer. Harnabarger, Dove, Patterson, Harvey. Two-base hit—Leitch. Three-base hit—Koenig. Stolen bases—Luckett (2), Wells, Valenza, Koenig, Leitch, Miles (4), Harvey. Sacrifice—Wells. Double plays—Kearney to Valenza to O'Donnell, Koenig to O'Donnell. First base on balls—Off Kearney, 3; off Harvey, 1; off Hull, 1. Hits—Off Harvey, 4 in 3 innings; off Hull, 4 in 5 innings. Hit by pitched ball—By Harvey (Luckett).

VETERAN NETMEN WIN.

Veterans Bureau won one of its infrequent matches in the Departmental League yesterday forging past Patent Office, 3-2.

Wallenstein and Goldsmith (P.) defeated Krans and Silva, 6—4, 6—4; Edwards and Tomelden (P.) defeated Kaltz and Litaki, 6—2, 6—1; Weiss and Kelsey (V.) defeated Parker and Monoure, 6—3, 6—4; Pratt and McDonald (V.) defeated Wolk and Shapiro, 6—3, 3—6, 6—4; Johnston and McCray (V.) defeated Gardes and Talbot by default.

Latona Defeats Robinson In District Tennis Upset

Army Champion Defeated, 6-3, 6-1, in Day's Lone Match; Muehleisen Faces Farran Today on Wardman Court.

THE homestretch in the forty-fifth annual District of Columbia tennis championship comes into view today when the eight remaining netmen fight it out at Wardman Park Hotel's courts for the right to enter the semifinals.

The only match played yesterday resulted in a resounding upset when Anthony Latona, Western High School tennis product, put out Lieut. Stanley K. Robinson, Army champion, in two straight sets, 6—3, 6—1.

Latona Consistently Passes Robinson.

Revealing a consistent backcourt driving game that was totally unlooked for from such a well-known volleyer, Latona reeled off game after game, passing Robinson consistently as the Army player rushed the barrier. Latona's service was particularly potent.

Today, commencing at 2 o'clock, there will be more good tennis played on the hotel courts than in any tournament here in recent history. The 2 o'clock match brings together Dolf Muehleisen, first seeded player from California, and Ensign Jimmy Farrin, Navy Leech Cup player. Muehleisen has been chosen to play No. 1 for the Army in the Leech Cup matches next week, and since Farrin is a high-ranking member of his service's team today's match is doubly interesting.

Boys' Club Cuts Rates For Summer Camp Life

In an effort to bring the healthful benefits of summer camp life to as many Washington boys as possible, the board of directors of the Boys' Club last night ordered the rates for Camp Reeder cut to a flat weekly rate of $5. This action came as welcome news to many youths and their parents.

Camp Reeder, located on the Wicomico River some 35 miles from Washington, is an ideal summer location. Boating, fishing, swimming and organized sports supervised by the Boys' Club staff make each day a full one for the youngsters. Another group of 35 will travel to the camp on Monday. Information on the camp may be had by calling National 3899.

Woodward & Lothrop Employes in Tourney

Store members of Woodward & Lothrop department store will hold their first summer 1932 open golf competition tomorrow at East Potomac golf course. Play is to begin at 7:30 a. m. Six prizes are to be awarded. Those who are entered in the competition include J. W. Anderson, P. Anderson, L. K. Ashford, J. A. Beute, D. R. Buckingham, R. Buckingham, D. Burr, D. Carter, W. Ellis, J. Enwright, K. Ford, W. R. Harvey, J. H. Jasper, J. L. Kinsinger, W. C. Krapick, P. Marsico, W. G. Meirs, L. S. McCarthy, W. P. Nalley, V. A. Nelson, L. C. Pagel, L. Sebastian, T. S. Scrivener, J. L. Smith, R. Smith, P. E. Terry, J. E. Utterback, N. Van Der Linden and J. C. Wade.

PLAYGROUND LEAGUE.

Hoover.	AB	H	O	A	Garfield.	AB	H	O	A
Spald'g,2b	3	2	2	3	Bossan,cf	3	0	1	0
Hall,3b	4	2	0	3	McVean,c	3	0	7	0
Robey,ss	4	1	2	1	Price,2b	3	0	2	3
Th'pson,rf	1	0	0	0	McClay,lb	3	0	9	0
Tyler,cf	1	0	0	0	B.McVean,lf	3	0	2	0
Hutch'son,p	3	1	1	1	J.Lynch,ss	3	0	2	2
M'Intc'lo,1b	3	2	7	1	Z.Kerl,3b	3	0	0	1
F.Pell,lf	3	2	1	0	Zola,2b	3	0	0	1
Regan,3b	3	1	0	0	Kerler,p	3	0	1	4
Selhorb,rf	3	2	1	0					
M.Pell,c	3	1	4	0					
Totals.	27	11	21	9	Totals.	26	4	18	13

Hoover	0	0	0	0	3	4	3	—5
Garfield	0	0	0	0	0	4	0	—4

Runs—Kerler (2), Bossan, C. McVean, Selhorb (2), Pell, McIntyre, Westley, C. McVean. Two-base hits—Healy, Selhorb, F. Pell. Three-base hit—Spalding.

GEORGETOWN CHURCH LEAGUE

W. W. Bap.	AB	H	O	A	Ninth St.	AB	H	O	A
Hospital,ss	3	0	1	3	Cohill,3b,lf	4	1	1	0
E.Hopper,2b	3	1	1	1	Miller,rf	4	1	1	0
Beach,lb	4	1	6	0	Gleeson,p	4	2	0	0
H.H'z,c,f,3b	3	1	0	0	Harwood,ss	4	2	0	2
Beach,rf	3	2	0	0	Mann,2b	3	2	1	2
Cor.ni,f,c	3	1	2	0	Crisp,cf	3	2	2	0
Beall,3b	3	2	1	0	Ewald,c	3	2	7	0
Hurley,c	2	0	7	1	E.Why'y,lf,1b	3	2	1	0
Bowen,p	3	0	0	2	Pohl,1b	3	1	3	0
Medler,lf	1	0	0	0	Benner,3b	2	0	0	1
Totals.	26	5	18	7	Totals.	27	7	18	5

W. Washington	1	1	3	0	0	1	1	0	0	—7
Ninth Street	1	1	3	0	0	1	0	0	2	—8

Runs—Z. Hodges (2), Hurley, H. Hodges, Honabach, Corcoran, Ewald, E. Whitney (2), Gleeson, Cohill. Errors—Cohill, Harwood, Gleeson, Mann, Hurley (2), H. Hodges, Hospital. Three-base hits—Ewald, E. Whitney, Gleeson. Home run—Gleeson.

Five Leading Hitters

AMERICAN LEAGUE.

Player, club.	G.	AB.	R.	H.	Ave.
Foxx, Phila.	76	286	77	108	.378
Walker, Det.	59	218	34	77	.353
Gehrig, N. Y.	74	290	60	96	.331
Averill, Cleve.	75	309	56	102	.330
Levy, St. L.	73	268	33	87	.325
Combs, N. Y.	68	268	68	87	.325

NATIONAL LEAGUE.

Player, club.	G.	AB.	R.	H.	Ave.
P. Waner, Pitt.	70	295	56	112	.380
Hurst, Phila.	77	295	57	109	.369
Lombardi, Cin.	59	213	34	78	.366
Klein, Phila.	79	337	88	121	.359
O'Doul, Bklyn.	69	285	54	99	.347

WORK OF THE NATS

BATTING.

	G.	A.	R.	H.	2b.	3b.	Hr.	Sb.	Rb.	Ave.
Harris	45	66	12	27	4	3	3	2	14	.409
Manush	12	290	55	93	15	6	13	0	58	.321
Weaver	20	41	6	13	2	1	0	0	4	.317
R'nolds	70	295	37	89	18	4	9	4	47	.302
Cronin	65	241	40	69	13	6	6	1	40	.286
Myer	76	315	66	87	23	12	5	4	30	.276
West	72	288	43	78	11	12	3	1	48	.276
Kinsdon	6	11	1	3	1	0	0	0	1	.273
Wasner	54	155	13	42	3	0	1	0	18	.271
Judge	76	285	33	76	16	3	3	4	30	.263
Ries	48	76	14	20	4	1	0	0	7	.263
Bluege	74	256	25	67	12	7	3	4	34	.262
C'rwder	70	83	5	13	1	2	0	1	7	.245
Kerr	28	65	7	16	3	1	0	0	3	.245
Maple	17	9	1	2	0	0	0	1	11	.226
Berg	41	100	9	24	5	1	1	1	14	.220
Burke	18	22	3	5	1	0	0	0	1	.227
Kuhel	23	18	1	4	1	0	0	0	1	.136
Thomas	19	28	3	4	1	0	0	0	1	.111
Brown	21	46	3	4	1	0	0	0	1	.106
M'herry	31	29	0	3	1	0	0	0	2	.100
Coffman	14	27	0	1	0	0	0	0	1	.050

PITCHING RECORDS

	Won.	Lost.	Pct.
Brown	12	3	.800
Weaver	10	5	.667
Crowder	9	10	.474
Thomas	4	6	.400
Coffman	3	7	.300
Burke	3	6	.333
Marberry	1	3	.250

Minor League Results

INTERNATIONAL LEAGUE.
Baltimore, 4; Rochester, 2.
Buffalo, 7; Jersey City, 3.
Newark, 6; Montreal, 3.
Reading-Toronto, rain.

AMERICAN ASSOCIATION.
Milwaukee, 5-8; Louisville, 3-2.
Toledo, 4; Minneapolis, 3.
St. Paul, 11; Columbus, 4.
Indianapolis, 6; Kansas City, 1.

SOUTHERN ASSOCIATION.
Chattanooga, 3-5; Little Rock, 2-1.
Birmingham, 3-1; Knoxville, 2-2.
Atlanta, 12; New Orleans, 6.
Memphis, 4; Nashville, 2.

EASTERN LEAGUE.
Richmond, 4-2; Norfolk, 6-1.
Albany, 11; Springfield, 4.

Three Matches Booked In Suburban League

Edgemoor Club, which holds a fairly substantial lead in the Suburban Tennis League, will meet the next-to-last Lakeview squad tomorrow at Edgemoor. In other league matches Argyle plays Wesley Heights at Argyle, and Standards plays Manor Club.

STANDING OF THE TEAMS.

	W.	L.
Edgemoor Club	19	5
Argyle C. C.	17	6
Wesley Heights	12	11
Standards	11	11
Lakeview	11	12
Manor Club	7	18
	1	26

LEGAL NOTICES

Leo A. Rover, United States Attorney; Henry H. Glassie, Special Assistant to the Attorney General; Arthur G. Lambert, Special Assistant to the United States Attorney; Alex. H. Bell, jr., Special Assistant to the United States Attorney. In the Supreme Court of the District of Columbia, holding a Special Term as a District Court of the United States. Filed June 29, 1932. Frank E. Cunningham, Clerk. In the matter of the acquisition of part of the tract of land called "Fletchall's Chance" and part of Grant Road Closed as shown on plat recorded in Liber 72, folio 30 of the Records of the Office of the Surveyor of the District of Columbia, known for purposes of assessment and taxation as part of Parcel 36/131. Lot 2 in Block "C" in Onion and Butts' Subdivision of the estate of Giles Dyer, known as "Reno," as per plat recorded in Liber Governor Shepherd's Office of the Surveyor for the District of Columbia, and known for the purposes of assessment and taxation as Lot 3 in Square 1846 unimproved. Parcel 37/131: Lot 17 and 18 in Block 7 in Onion and Butts' subdivision of the estate of Giles Dyer, known as "Reno," as per plate recorded in liber Governor Shepherd's Office Records, known for purposes of assessment and taxation as Lot 3 in Square 1846; and Lots 17 and 18 in Block 7 in Onion and Butts' subdivision of the estate of Giles Dyer, known as "Reno," as per plate recorded in liber Governor Shepherd's Office Records, known for purposes of assessment and taxation as Lots 17 and 18 in Square 1762; all of said lots being situated in the District of Columbia. District Court Docket No. 2164. Order of citation. Upon consideration of the petition of the United States of America filed herein on the 28th day of June, 1932, by Leo A. Rover, United States Attorney for the District of Columbia, acting under the instructions of the Attorney General of the United States and at the request of the National Capital Park and Planning Commission, seeking condemnation of the following described lands in the District of Columbia, the same being required for the use of the United States of America for public development of the National Capital Park, parkway and playground system, that is to say: Parcel 1: Part of the tract of land called "Fletchall's Chance" described in accordance with a plat of computation recorded in Survey Book 97 page 241 of the records of the office of the Surveyor of the District of Columbia, as follows: Beginning for the same at a point in the North line of Davenport Street, (60 feet wide), as dedicated and shown on plat recorded in Liber 72 folio 30 of the aforesaid Surveyor's Office records, said point being 76.39 feet, more or less, West of the Westerly line of Reno Road, (100 feet wide), as established by proceedings in District Court Cause No. 9548, Supreme Court of the District of Columbia, and running thence West along said North line of Davenport Street, 92.82 feet; thence North 11 degrees 10 seconds West 203.36 feet; thence Northeasterly, on the arc of a circle having a radius of 1,105 feet, the tangent of which at the last mentioned point bears North 11 degrees 10 seconds East, a distance of 91.48 feet; thence South 11 degrees 10 seconds East 230.66 feet to the point of beginning; and known for the purposes of assessment and taxation as part of Parcel 36/131. Said tract is subject to the building line restriction shown on said plats, but said tract to be acquired free, clear and discharged from said building line restriction. Said parcel is improved by premises No. 3631 Davenport Street, Northwest. Parcel 2: Lot 3 in Block "C" in Onion and Butts' Subdivision of the estate of Giles Dyer known as "Reno," as per plat recorded in liber Governor Shepherd's Office of the Surveyor for the District of Columbia, and known for the purposes of assessment and taxation as Lot 3 in Square 1846 unimproved. Parcel 3: Lots 17 and 18 in Block 7 in Onion and Butts' Subdivision of the estate of Giles Dyer known as "Reno," as per plat recorded in Liber Governor Shepherd's Office of the Surveyor for the District of Columbia, and known for the purposes of assessment and taxation as Lots 17 and 18 in Square 1846; and Lots 17 and 18 in Square 1762. Said parcel is improved by premises No. 3501 Davenport Street, Northwest. It is this 29th day of June, 1932. ORDERED THAT Hannah G. Blair, 3626 Davenport St. N. W.; Joseph B. Cooks, 3627 Davenport St. N. W.; Martha Brooks, 3627 Davenport St. N. W.; Chevy Land Company of Montgomery County, Maryland, Incorporated, c/o George E. Fleming, Secretary, 3501 Idaho Ave. N. W.; Addie F. S. Criswell, 1729 Euclid St. N. W.; Francis M. Criswell, 1729 Euclid St. N. W.; Camilla A. Davis, 3625 Everett St. N. W.; Walton M. Edwards, 1103 Farragut Bldg.; Eliza F. Minnie S. Fischer, 3631 Everett St. N. W.; Joseph Freedman, 3623 Everett St. N. W.; Howard S. Gott, 3631 Chesapeake and Sawing, 7th and Eats N. W.; Hans Hamilton, 3700 Huntington Lutheran Church Washington, c/o Rev. James M. Woodward, Secretary, 723 20th St. N. W.; George C. Hutmann, 1419 Allison St. N. W.; Joseph H. Kincer, Trustee of St. Mary's English Lutheran Church of Washington, D. C., 4117 Tennessee St. N. W.; Daniel N. Kleppinger, Trustee of St. Paul's English Lutheran Church of Washington, D. C., 1164 18th St. N. W.; Beauregard J. Lidoff, 3600 12th St. N. W.; Fannie Lidoff, 3600 Everett St. N. W.; Samuel Lidoff, 3629 Everett St. N. W.; Raimonda C. Lurka, 2630 Everett St. N. W.; Julia Mann, 3623 Everett St. N. W.; H. W. Riess, Trustee of St. Paul's English Lutheran Church, Washington, c/o Rev. 1916 Park Road, N. W.; Eulalia Rorer, 3627 Everett St. N. W.; Jennie Marie Rorer, 3627 Everett St. N. W.; Julia Hannah Rorer, 3627 Everett St. N. W.; Eugene W. Satterwhite, 3621 Everett St. N. W.; Minnie Satterwhite, 3621 Everett St. N. W.; Estelle Simons, 3631 Everett St. N. W.; Annie Singman, 3625 Everett St. N. W.; Ben B. Singman, 3625 Everett St. N. W.; Elinor Lynch Stellwagen, 3619 Everett St. N. W.; Gelforda M. Stellwagen, 3619 Everett St. N. W.; Trustees of St. Paul's English Lutheran Church of Washington, D. C., for religious purposes, c/o Joseph H. Kincer, Trustee, 4112 Fessenden St. N. W.; Warman Real Estate Properties, Incorporated, in the state of Maryland, c/o Thomas N. Carson, President Wardman Park Hotel; Washington Loan and Trust Company, Trustee under the will of Don A. Sanford, 9th and F Sts. N. W.; Benjamin Weinberg, 3632 Everett St. N. W.; Hannah S. Weinberg, 3632 Everett St. N. W.; James L. Whiteside, 1921 Pennsylvania Ave. N. W.; F. F. Williams, trustee, 3425 Porter St. N. W.; Nicholo Zandonini, 3633 Everett St. N. W.; Mary Zimmore, 2035 McKinley St. N. W.; All the foregoing in the City of Washington, District of Columbia, and Roberta A. Davenport, 21 South Arolyn Ave., Atlantic City, New Jersey; Mary J. Edwards, c/o Richard W. Edwards, Los Altos, California; Richard W. Edwards, Los Altos, California; Richard W. Edwards, Administrator of the will of W. Edwards, Los Altos, California; Eva H. Fraser, 108 Elm Ave., Takoma Park, Maryland; James B. Fraser, 108 Elm Ave., Takoma Park, Maryland; Ezra Gould, Edgemoor, Maryland; Minnie E. Lewis, Address unknown, and in the event that any of the persons hereinbefore named is deceased, the heirs, aliences or devisees of said persons (the foregoing being the persons named in said petition), and ALL PERSONS having or claiming to have any right, title, interest or estate in the lands hereinbefore described, or to be entitled to compensation in respect of the taking of the same for public use, and all persons occupying or in possession of the same, be, and they hereby are, required, cited and admonished to appear in this Court on the 8th Day of August, 1932, at 10 o'clock A. M., to answer said petition for the condemnation of said lands and to make claim for the compensation to which they deem themselves entitled. PROVIDED, HOWEVER, and IT IS FURTHER ORDERED that a copy of this Order of Citation be published once a week for three successive weeks in THE EVENING STAR and THE WASHINGTON POST, respectively newspapers of general circulation published in the District of Columbia, and also once a week for three consecutive weeks in THE WASHINGTON LAW REPORTER, the first of said publications to be not later than the 11th day of July, 1932. AND IT IS FURTHER ORDERED that a copy of this Order of Citation be served before the return date hereof by the United States Marshal for the District of Columbia, or his deputies, upon each of the persons named herein who is, so far as ascertainable by reasonable inquiry, residing or sojourning within the District of Columbia, or can be found by said Marshal within said District. AND IT IS FURTHER ORDERED that a copy of this Order of Citation be mailed postpaid to each of the persons shown by said petition to be, and hereinbefore designated as non-residents of the District of Columbia, such copy to be addressed to the last known place of residence of such person. JOSEPH W. COX, Justice. A true copy. Test: (Seal.) FRANK E. CUNNINGHAM, Clerk. By GEORGE A. WATTS, Assistant. 7s8.15.22

Polish Nine, Wheelers In Junior Title Clash

The long awaited game between the Dixie Polish and the Wheeler Club will be played today at 5 o'clock on Diamond No. 3 at the Monument Grounds.

If Dixie Polish wins it will give them a first place tie with Georgetown for the first half of the Capital City League junior section. If Dixies lose, it is Georgetown's title.

AUCTION SALES

FRIDAY, JULY 8, 1932—
ADAM A. WESCHLER & SON, Auctioneers.

TRUSTEES' SALE OF VALUABLE IMPROVED REAL ESTATE CONSISTING OF THREE-STORY DWELLING WITH STORE ON FIRST FLOOR, LOCATED AT 461 H STREET NORTHWEST.

By virtue of a certain deed of trust duly recorded, in liber No. 6482, folio 161, et seq., of the land records of the District of Columbia, and at the request of the party secured thereby, the undersigned trustees will offer for sale by public auction, in front of the premises, on TUESDAY, JUNE TWENTY-SEVENTH, 1932, AT FOUR O'CLOCK P. M., the following described land and premises, situate in the District of Columbia, to-wit: Part of original lot numbered fifteen (15), in square, numbered five hundred seventeen (517), and described as follows: Beginning at the southeast corner of said lot running thence west on H street 18 feet, thence north 85 feet, thence west 1 foot, thence north 63 feet to an alley, thence east 16 feet to the east line of said lot, thence south 100 feet to the beginning, with the perpetual right of ingress and egress through an alley 3 feet wide opening on H street immediately west of said adjoining west line of said property with the right to build over said alley as granted in deed from Thomas Hyde, et al, to Augustus Davis, dated February 7th, 1866, and recorded in liber R. M. H., at folio 200.

TERMS OF SALE: The above property will be sold subject to a prior deed of trust for $5,000, at 6% due June 6, 1933. $200 cash on account of purchaser at time of sale. All conveyancing, recording, revenue stamps and notarial fees at cost of purchaser. Terms of sale to be complied with within thirty days from day of sale, otherwise the trustees reserve the right to resell the property at the risk and for the defaulting purchaser, after five days advertisement of such resale in some newspaper published in Washington, D. C.

RAYMOND EVANS.
F. THOMAS EVANS,
Trustees.

SIMON FLEISHMAN,
WILLIAM B. WOLF,
1231 G street northwest.
Attorneys for Party Secured.

The above sale is postponed until Friday, July 8, 1932, at the same hour and place. By order of the trustees.
j7-9,11,8

MONDAY, JULY 11, 1932—
ADAM A. WESCHLER & SON, Auctioneers.

TRUSTEES' SALE OF NO. 1135 9TH ST. N.W.

By virtue of a deed of trust recorded in liber 6286, folio 217, et seq., of the land records of the District of Columbia, and at request of party secured thereby, undersigned trustees will offer for sale by auction, in front of premises, on MONDAY, July 11th, 1932, at 4:30 p. m., the following property in said District, to-wit: Lot 15 in square 401 as per plat recorded in Liber M., folio 5, of the records of the Office of the Surveyor of said District, excepting the rear 2 inches by the width of said lot, subject to right of way over the north 1 foot 8 inches front by 33 feet for alley privilege in favor of the owners of property adjoining said lot on the north.

TERMS OF SALE: One-fourth of purchase money to be paid in cash, balance in equal installments, or represented by promissory notes of purchaser payable in 1, 2 and 3 years, with interest at 6 per cent per annum from day of sale, payable semiannually, secured by first deed of trust upon property sold, or all cash, at option of purchaser. A deposit of $500 required at sale. Examination of title, conveyancing, recording, revenue stamps and notarial fees at cost of purchaser. Terms to be complied with within thirty days from day of sale, otherwise trustees reserve right to resell property at risk and cost of defaulting purchaser after 5 days advertisement of such resale in some newspaper published in Washington, D. C., or deposit may be forfeited, or without forfeiting deposit trustees may avail themselves of any legal or equitable rights against defaulting purchaser.

WILLIAM E. PERKINS.
GEORGE R. LINKINS.
Trustees.
j7—June 29-d&d,s.ex.S.&hol.

BANKRUPTCY NOTICES

IN THE SUPREME COURT OF THE DISTRICT OF COLUMBIA, holding a Bankruptcy Court. In the matter of Raymond J. Bischoff, Bankrupt, In Bankruptcy. No. 2886. Notice is hereby given that the above-named bankrupt has filed his petition praying for a discharge from all his debts in bankruptcy, and that his creditors and other persons in interest are required to enter their appearance in opposition if any so desire, in the clerk's office of said court on or before the 9TH DAY OF AUGUST, 1932. FRED J. EDEN, Referee in Bankruptcy.

IN THE SUPREME COURT OF THE DISTRICT OF COLUMBIA, holding a Bankruptcy Court. In the matter of Frank Garbers, Bankrupt. In Bankruptcy, No. 2640. Notice is hereby given that the above-named bankrupt has filed his petition praying for a discharge from all his debts in bankruptcy, and that his creditors are required to enter their appearance in opposition, if any so desire, in the clerk's office of said court on or before the 8TH DAY OF AUGUST, 1932. FRED J. EDEN, Referee in Bankruptcy.
8

LEGAL NOTICES

RUDOLPH B. BEHREND, Attorney, 1317 F street northwest.

IN THE SUPREME COURT OF THE DISTRICT OF COLUMBIA, holding an Equity Court. Rudolph B. Behrend, Plaintiff, vs. Joseph Parker Camp and "The Washington Association and United States Insurance Company" and its unknown successors and assigns, Defendants. Equity, No. 34408. Order of publication. The object of this suit is to establish of record the plaintiff's title to lots numbered Fifty-two (52) and fifty-three (53), in the subdivision of square numbered five hundred ten (510), as per plat recorded in Book A W, page 100, of the records of the Office of the Surveyor of the District of Columbia, said lots lying within the limits of original square. On motion of the plaintiff's attorney, it is, this 6th day of July, 1932, ordered that the defendants, Joseph Parker Camp and "The Washington Association and United States Insurance Company" and its unknown successors and assigns cause their appearance to be entered herein on or before the 31st rule day occurring after the expiration of fifty days (such day, exclusive of Sundays and legal holidays, being the day of the first publication of this order), otherwise this cause will be proceeded with as to them as by default. Provided a copy of this order be published once a week for three successive weeks in The Washington Post and the Washington Law Reporter, prior to said rule day, good cause having been shown why longer publication is unnecessary. F. D. LEITH, Justice. (Seal.) FRANK E. CUNNINGHAM, Clerk. By H. D. DEITZBAUGH, Assistant Clerk. 8.15.22

PROPOSALS

TREASURY DEPARTMENT, OFFICE OF the Supervising Architect, Washington, D. C., July 1, 1932.—Sealed bids will be opened in this office, Room 439, at 2 p. m., JULY 12, 1932, for grilles over cages in Treasury Building, Washington, D. C. Drawings and specifications may be obtained at this office in the discretion of the Supervising Architect. JAS. A. WETMORE, Acting Supervising Architect.
7.8,9

LOST

1

CAT—Blue Persian, male; answers to "Tom Tinker"; wore collar; strayed from 2402 2d st. ne. Reward. North 0688.

DOG—Collies; large male; tan; name Bruce; collar and tag. Takoma, No. 40; vicinity Lincoln Pk. Reward. Shep. 2360.

EMBLEM—Phi Beta Kappa key; on Allison st., near 18th. Sunday night. Reward. Phone Col. 1136.

FUR NECKPIECE—En route from Keith's Theater to 1417 21st st. nw. Reward. Return to above address.

FUR NECKPIECE—Stone marten; 2 skins; in Lansburgh's Dept. Store, 4th floor. Reward. Call Shepherd 3482.

PURS

MAD GUNMAN HELD ON MURDER CHARGE

Admits Killing Policeman; 2 Wounded Men Improve; Suspect Indifferent.

Nicholas Long, 64, carpenter, whose shooting rampage Tuesday night resulted in the death of a policeman and the injury of several others, was held for grand jury action on a charge of murder yesterday by a coroner's jury after a lengthy inquest.

Sixteen witnesses were called, but the jury brought in a verdict immediately after the reading of a statement by Long in which he admitted the killing of Private Elmer A. Swanson, Ninth Precinct policeman, and the wounding of two others.

Long's statement was made at the Fourth Precinct station about an hour after the battle which terrorized the neighborhood adjacent to the elderly carpenter's home at 526 First street southeast. It was made in the presence of Assistant Superintendent of Police L. I. H. Edwards, Inspector T. R. Bean and Detective Sergt. Floyd Truscott. Truscott read the statement to the jury.

Long Is Illiterate.

It was developed at the inquest that Long is an illiterate. He marked each of the two sheets of the lengthy statement with a cross. Long said he had never been to school.

Long yesterday maintained his demeanor of nonregret at his action Tuesday night. On the witness stand he said, in answer to questions as to why he began his mad shooting:

"I did not want the police in my house." He added that he held no regrets.

Witnesses who testified were Hubert Edgar Long, 35, son of the alleged killer; Privates B. F. Spittle and Watson Salkeld, of the Fourth Precinct Station, who were the first to arrive at the scene of the shooting; Lieut. John A. Flaherty, of the Fourth Precinct; Robert J. Barrett, suspended detective sergeant, who lives near the Long house; Michael P. Cannon, 530 First street southeast, and Detective Sergt. Truscott, who witnessed Swanson's shooting.

Agitated Condition.

Long was in an agitated condition when brought to the Morgue, where the inquest was held. However, this had no effect on his attitude of indifference to the charges against him. When questioned concerning what led up to the night of the shooting, he snapped back that that was his "own business."

"I guess I'm guilty—let's have it over with," Long said yesterday to policemen at the Fourth Precinct station.

He was represented at the inquest by Attorney Lucien Van Doren. The Government's side was directed by John J. Sirica.

Funeral services for Swanson will be held at 1:45 p. m. today from the Bardo funeral parlor at 412 H street northeast. Burial will be in Cedar Hill Cemetery.

Poulsen Is Improving.

A large group of policemen are expected to attend the services for Swanson. Assistant Superintendent L. I. H. Edwards yesterday sent out word to the precincts asking that as many men as possible should attend the rites. The Rev. Henry W. Snyder, pastor of Lutheran Church, Fourth and E streets northwest, will conduct the services.

Swanson's wife yesterday received a check for $200 from the Policemen's Association. The dead officer left four children. The widow will receive $100 a month pension.

Private Arthur C. Poulsen, who was wounded, was reported to be improving yesterday at Emergency Hospital.

Private D. L. Guest, of the Ninth Precinct station, who was overcome by tear gas while underneath the porch of Long's home, was discharged at Casualty Hospital yesterday.

SWIMMING INSTRUCTORS GIVEN LESSON

Post Staff Photo.

Commodore W. E. Longfellow, of the Red Cross, with 13-year-old Joe McDermott, as a pupil, shows swimming instructors from District pools the method to use in the coming "Learn to Swim Week," which begins this Monday. These instructors expect to teach more than 2,000 persons to swim during the week.

AID FUND DIRECTOR DISCUSSED BY BODY

Four Candidates for Post Are Interviewed by Committee.

The special committee named by the Board of Public Welfare to draft regulations and recommend a director for administration of the $350,000 District relief fund held a two and a half hour session yesterday afternoon, but declined to reveal what was done or discussed until a report is made to the board.

Four candidates for the position of director of administration were interviewed, one of whom was Edwin S. Hege, delegate of the Federation of Citizens Associations, who has been doing special work for the District Bicentennial Commission.

The committee is known to have encountered several difficult problems in connection with the administration of the relief fund, and because of the economy act it is expected that President Hoover will be called upon to sign an executive order to permit appointment of the director and his assistants.

Another meeting of the group will be held prior to next session of the welfare board Tuesday. This likewise will be closed. Sidney P. Taliaferro, former Commissioner, is chairman of the committee. Other members are W. W. Millan, chairman of the welfare board; Mrs. Charles A. Goldsmith, Mrs. Coralie F. Cook and Dr. H. J. Crosson.

Judge Studies Ruling On Gasoline Hucksters

Justice F. D. Letts, in the District Supreme Court, yesterday took under advisement his ruling on a petition by Attorney W. Gwynn Gardiner, on behalf of gasoline hucksters, to halt the attempt of the District Commissioners to drive the hucksters from the city's streets. Mr. Gardiner contended the police regulation barring the gasoline vendors was discriminatory.

Corporation Counsel Vernon West, replying to the petition, said the Commissioners were acting wholly within their proper discretionary powers when they passed the regulation. Both sides submitted briefs to Justice Letts in addition to their oral arguments.

Local Receivers Named For Globe-Wernicke Co.

Acting on a petition filed in the District Supreme Court yesterday by J. T. Hatfield, of Covington, Ky., Justice F. D. Letts appointed O. A. Wilkerson, Colonia, N. J., and Frank H. Kunkel, of Cincinnati, Ohio, local receivers for the Globe-Wernicke Co., of Norwood, Ohio.

The petition asserted that the company had failed to pay an installment due on a debt of $1,272,000, of which Hatfield is the holder of notes aggregating $3,150. Hatfield said he had presented his notes at a Cincinnati bank for payment and had been told that no provision had been made for their cashing.

Glassford Drops Retirement Pay

Will Continue to Receive $8,000 Annual Salary as Police Head.

Brig. Gen. Pelham D. Glassford, superintendent of police, yesterday informed the War Department that he elected to continue to receive his $8,000 annual stipend as police head, relinquishing the $4,430 retirement pay.

The decision of Glassford was made owing to provisions of the economy bill.

Glassford said his decision was contingent "upon the certainty of receiving my retired Army pay at any time that I may give up my District government position."

Harvey C. Pierce Retires From Federal Service

Harvey C. Pierce, auditor in the Income Tax Unit of the Internal Revenue Bureau, was retired from Government service yesterday. He was presented with a purse of gold by fellow-workers at exercises in the office of Deputy Commissioner J. C. Wilmer.

Mr. Pierce entered the bureau in 1919. He had previously been employed in the Bureau of Census and Bureau of Engraving and Printing. Mrs. Pierce was present at the ceremonies yesterday.

Man Found Unconscious In Gass-Filled Kitchen

Found unconscious in the gas-filled kitchen of his home at 616 Irving street northwest, Elsworth A. Baruch, 48, was taken to Casualty Hospital late yesterday by the fire rescue squad.

Baruch was found by other members of his family, who said he had been in ill health for some time. His condition is not thought to be serious.

Thieves Take Pistol and Blackjack.

A .32-caliber revolver and a number of blackjacks were among the loot, valued at $28, which was taken by thieves who broke into a store at 709 D street northwest, according to a report made to police yesterday. Emil Lashman, who reported the theft, said that entrance was gained by breaking the glass in the front door.

Capital Gets Chamber Convention.

The twenty-first annual meeting of the United States Chamber of Commerce will be held in Washington, May 2 to 5, next year, it was announced yesterday by the Washington Chamber of Commerce.

Youth Is Arrested In Robbery of $63

Is Alleged to Have Attacked Elderly Clerk With Razor.

Cecil Holmes, 19, was arrested early yesterday by Detective Sergt. Van Doren Hughes and Private H. A. Carper, attached to headquarters, after the youth is alleged to have attacked Dudley T. Hassan, 67-year-old Veterans' Bureau clerk, with a razor and robbed him of $63.

Hassan said the youth came to the front door of his home, at 3528 Quebec street northwest, just as he was about to retire early yesterday. Hassan recognized the youth as having been the one who had performed some odd jobs for him recently.

When the elderly clerk opened the door the boy entered the house and brandished a razor. Hassan drew back and the boy snatched a pair of trousers hanging on a chair and fled. The money was in the trousers.

The detectives said they arrested Holmes at Ninth and H streets northwest. They recovered $63 from him. He has not been charged, but is being held on an investigation booking.

Slip on Wet Street Hurts Man.

William Jones, 20, of 1404 M street northwest, suffered a possible fractured skull last night when he slipped and fell on the wet pavement at Ninth and F streets northwest. He is in Emergency Hospital in an undetermined condition.

Man Treated After Auto Crash.

Tito Sciascent, 20 years old, of 5421 Fifth street northwest, was treated at the Naval Hospital last night for cuts of the face received when a truck overturned on his automobile after an accident at Twenty-third street and Virginia avenue northwest.

Police Called As Boy Sticks Finger in Post

Joe McHale, 7, had a thrilling adventure yesterday right in his own back yard. Excitement reigned for nearly 1½ hours with policemen and firemen.

Joe was playing with companions beneath the rear porch of his home, 3723 S street northwest. In some manner he caught his finger in the knothole of a small post, used as a support for the back porch.

He tried to extricate his finger, but found it stuck fast. All attempts of his companions to free him proved futile. Finally the post was torn from its fastenings, and Joe, with his friends carrying the post, went into the house to tell his mother what had happened.

Mrs. McHale placed a hurried call for the Rescue Squad. Before their arrival, however, Policeman Clarence Morgan, of the Seventh Precinct, reached the scene. He succeeded, after a long struggle, in cutting away part of the post and freeing Joe's finger.

3 RESIDENT GROUPS SCORE GAS PROJECT

Protests to Senate Body in Vain, However, Capper Tells Delegation.

A delegation from three Southeast citizens associations yesterday vainly petitioned the Senate District committee to have recalled from the Senate calendar a bill authorizing the Washington Gas Light Co. to construct a huge gas holder in the Southeast section.

Chairman Arthur Capper told John Ritter, head of the delegation, his committee had taken final action on the bill. Even if the bill were recommitted, a similar measure which has passed the House would still be on the calendar, it was pointed out.

Senator Capper advised the delegates, representing the Southeast, Anacostia and Randle Highlands Citizens Associations, to renew their protest to the Public Utilities Commission. Meanwhile Senators La Follette and Blaine (Republicans), Wisconsin, prepared to block the bill when it comes up on the consent calendar. They opposed it at District committee hearings.

2 Seriously Hurt When Cars Collide

Driver of Laundry Truck Reported Near Death; Other Badly Cut.

James Gorman, 43, of Chevy Chase, Md., and William R. Sanders, 53, of 4432 Faraday place northwest, a driver for the Elite Laundry, were seriously injured yesterday evening when their machines collided at Wisconsin and Massachusetts avenues northwest.

Both men were taken to Georgetown Hospital, where Sanders was said to be suffering from several fractured ribs, internal injuries and a possible fractured skull. Gorman sustained severe lacerations and bruises to his head and body.

Gorman's car, a small coupe, was thrown onto the sidewalk and was practically demolished, while the laundry truck was not so badly wrecked, police said. The case will be brought before corporation counsel for adjustment.

District 1934 Estimates Must Be Made Quickly

District department heads were warned yesterday that they must have their 1934 estimates in the hands of Maj. D. J. Donovan, budget officer, by Saturday so that the newly organized economy committee can begin its study in time to submit a report to the Commissioners August 1.

There is little likelihood that many new projects will remain in the 1934 budget by the time it reaches Congress next winter. The estimates must go through the economy committee, the Commissioners and the Federal budget bureau before they reach Capitol Hill.

Filling Station Attendant Robbed.

A watch and a ring valued at $28 were stolen from a filling station at 915 Rhode Island avenue northeast while Victor H. Buell was waiting on a customer, he told police yesterday. Buell, who lives at 1715 Irving street northeast, is an attendant at the station.

Golf Club House Is Robbed.

Thieves broke into the clubhouse of a practice golf course at 839 Bladensburg road northeast, early yesterday and escaped with equipment of undetermined value, Walter C. Propps, manager of the course, told police.

INQUIRY IS STARTED INTO CAR GAS DEATH

Fluid in Stomach Revealed at Autopsy on Body of Rail Mail Clerk.

Circumstances leading to the death of Harrison Mourning, 40-year-old railway mail clerk who was found overcome by monoxide gas fumes in his car in a garage at 1317 Irving street northwest yesterday, were being investigated last night by Deputy Coroner Christopher J. Murphy and homicide squad detectives.

Dr. Murphy performed an autopsy on Mourning's body and found a quantity of fluid in the stomach. Detectives said they believed the man had been drinking and had fallen asleep as he sat in the machine. Dr. Murphy is awaiting a report from the District chemist as to the nature of the fluid.

Mourning lived at 2515 Ontario road northwest. His wife, Mrs. Lucy Mourning, was said by detectives to live with a sister here. The detectives said there was no evidence of any marital trouble.

The garage had been rented Tuesday from Mrs. S. Giles, of the Irving street address. Mourning's employment with the railway mail service kept him out of the city most of the time, it was learned.

Alexandria Man Is Held In Fatal Auto Accident

Thomas Allen Miller, 36 years old, of 1104 Randolph street, Alexandria, driver of the automobile which struck and fatally injured S. D. McGhee the night of July 1, was held for the action of the grand jury yesterday, after a hearing in the Alexandria Police Court, on a charge of involuntary manslaughter. He was released on bond of $1,000.

McGhee was walking on what is known as the River road when he was struck, suffering a fracture of the skull and other injuries, and died a few hours after being taken to the Alexandria Hospital.

Man, 60, Struck by Car, Suffers Leg Fractures

Fractures of both legs were suffered last night by James Baxter, 60, of 1225 Fifteenth street northwest, when he was struck and knocked down by an automobile while crossing the street near Fourteenth and I streets northwest.

Police said the machine which struck Baxter was driven by William F. Nelson, 26, of 3700 Massachusetts avenue northwest. The accident was termed unavoidable. Baxter was taken to Emergency Hospital.

Two Holdup Men Are Sought.

Police last night sought two colored men who early yesterday robbed Robert Akin, 1104 Sixth street northwest, a gasoline vender, of $34. The holdup occurred at a garage at Fourth and Bryant streets northeast, just as Akin was storing his truck for the night.

P. U. C. ACTS TO END CAB RENTAL SYSTEM

New Provision Will Require Agencies to Employ Own Drivers.

The Public Utilities Commission yesterday took steps to end the rental taxicab system which it has opposed since a public hearing last fall through joint pressure of the new District license bill and the long-delayed order governing taxicab operation.

When applications are made for licenses to operate these rental cabs, the applicant will be required to sign a statement that he is the operating owner or his agent. This provision, it is said, will bar operators who rent cabs from an agency and will force these agencies to employ drivers.

The taxicab order states that "No motor vehicle shall be operated as a taxicab except by the proprietor thereof, or by a driver employed by the proprietor and responsible to the said proprietor."

Appeal Now Impossible.

Commission officials state that this provision has not been appealed within the 120 days allowed under the law and consequently can not now be contested in court. An appeal is pending, however, on the meter regulation, which is now held up by congressional action.

It is expected that the rental cab companies, the largest of which are the City and Bell Cab Corporations, will adopt a policy similar to that in Baltimore and will require drivers to turn in a specified amount of money daily to hold their jobs. The commission contends that the companies will be responsible for the safety of both passengers and drivers under the new arrangement, whereas heretofore the responsibility has rested on the driver.

The commission yesterday also assumed jurisdiction of all hackers' stands as provided in the license bill and issued an order that those in existence prior to June 30 shall remain intact until a study can be made.

Parley on Bus Tax.

William A. Roberts, special counsel of the commission, held a prolonged conference with the commission relative to the collection of the tax of eight mills a mile from all motor bus operators, both intrastate and interstate.

It is expected that this new license will add about $100,000 yearly to the District's revenue, chiefly because of the tax on interstate buses, which under the old law escaped local taxation. The mileage fee for intrastate operators supplants the old license fee of $12 a year and personal property tax.

As this mileage tax is collected in advance, it offers further problems in the cases of irregular service because of the uncertainty of the number of trips that may be taken in a year.

Clothing and Furs Stolen From Auto

Clothing and furs valued at $124 were stolen from the automobile of Mrs. Norma M. Schwartz, which was parked near her Washington home at the Roosevelt Hotel, she told police yesterday.

Mrs. Schwartz, who lives in Geneva, Ill., said that a fur valued at $75 was among the missing articles, which were in a black hatbox.

Whitaker's Hearing With Means Today

Grand Larceny Conspiracy Is Charged in Loss by Mrs. McLean.

Norman T. Whitaker and Gaston B. Means will be arraigned in the District Supreme Court today before Justice F. D Letts on an indictment charging them with conspiring to commit grand larceny from Mrs. Evalyn Walsh McLean.

Both men are now in District Jail. Means following his conviction on charges of stealing $104,000 from Mrs. McLean, and Whitaker because of his inability to raise a $100,000 bond. Means has been sentenced to fourteen years and is awaiting an appeal.

Following the arraignment, Whitaker will be given until fall to stand trial. No criminal courts will be sitting in the District Supreme Court this summer, thus forcing the trial over.

BIRTHS, DEATHS AND MARRIAGES

BIRTHS REPORTED.

Henry L. and Dorothy Whitemore, boy.
Thomas A. and Mary E. Bowles, boy.
Allan E. and Georgie P. Marsh, boy.
Roy M. and Lelia I. Nuthall, boy.
Paul C. and Amy I. Van Natta, boy.
Charles H. and Katherine Williams, boy.
James L. and Jane Clarkson, boy.
Morris and Zorene Briskin, boy.
Edward S. and Marjorie I. Whitney, boy.
William A. and Marion E. Bandy, boy.
Sherwood B. and Ozella Perry, boy.
William C. and Marie Memphis, boy.
Mak and Edith Z. Levine, boy.
Hubert C. and Margaret A. Roberts, boy.
Miles W. and Blanhe G. Dalton, boy.
Paul W. and Mary A. Gauvreau, boy.
Joseph P. and Gertrude F. Lawrene, boy.
Millard T. and Mildred P. Charlton, boy.
Leonard A. and Bertha Wolfarth, boy.
Jack L. and Viola Hitt, girl.
Russell S. and Sarah R. Kifer, girl.
Ronald and Ethel Collinge, girl.
Lester B. and Jessie W. Swink, girl.
William H. and Katherine E. Hilton, girl.
Norman W. and Margaret R. Binger, girl.
Norman B. and Demora Frost, girl.
Harry J. and Sadie Goode, girl.
Willie B. and Mary B. Delashmit, girl.
Mihael A. and Judith G. Gardner, girl.
Perry H. and Ruth J. Coates, girl.
Ben L. and Doris Shwartzman, girl.
James R. and Mary V. Ryan, girl.
Philip J. and Rose G. Earnest, boy.
Addison L. and Emma A. Swindler, boy.
Thomas J. and Elizabeth F. Keefe, boy.
Edward L. and Madeline V. Saunders, boy.
John W. and Nellie G. Storer, boy.
Henry E. and Lucille V. Jones, boy.
George E. and Virginia M. Malchette, boy.
James T. and Joan Lewis, boy.
Henry M. and Nita W. Potter, boy.
Harry L. and Ida C. Snead, boy.
John E. and Myrtle E. Webb, boy.
Horace O. and Julia Coffi, boy.
Victor C. and Mazelle E. Knott, boy.
Patrick J. and Dorothy E. Fitzgibbons, boy.
Ridgeway J. and Ruth C. Bushey, boy.
Mitchell A. and Esther B. Blanken, boy.
Arthur J. and Amy W. Devlin, boy.
George F. and Edith W. Warden, boy.
William B. and Mamie B. Hopkins, boy.
Charles E. and Rosalie Sashmyer, girl.
Joseph J. and Catherine P. Kelly, girl.
George W. and Eloise D. Oakes, girl.
Charles H. and Mildred L. Sapper, girl.
John and E. Paulina Cole, girl.
William F. and Thelma V. Randall, girl.
Christopher J. and Lucile N. Ford, girl.
Frank H. and Thelma A. Weaver, girl.
James R. and Violet Montgomery, girl.
Charles W. and Constance H. Harris, girl.
John H. and Eleanora V. Sartain, girl.
Raymond A. and Cornelia R. Eichorn, girl.
Lloyd B. and Helen V. Gosorn, girl.
Clay C. and Mary C. Peyton, girl.
John W. and Lillie Vaughan, boy.
Joseph L. and Thelma Campbell, boy.
Clayton and Arielus Horn, girl.

LICENSED TO MARRY.

Benjamin Kaser, 24, and Ethel Wool, 26. Rabbi S. H. Mets.
Calvin E. Swift, 27, and Mildred C. Hoffman, 28. The Rev. J. C. Palmer.
Henry J. Haeberle, 27, and Edna L. Britt, 25. The Rev. E. M. Thompson.
Laurence S. Higdon, 22, and Cora V. Crowl, 18. The Rev. E. H. Swem.
Philip Gorenberg, 24, Jersey City, N. J., and Helene D. Solomon, 22, Baltimore, Md. Judge R. E. Mattingly.
Howard E. Smith, 35, and Hilda E. Schmidt, 27, both of Baltimore, Md. The Rev. L. M. Zimmerman.
Eugene Miles Bookwalter, 27, and Ruth A. Ruby, 18, both of Lewiston, Pa. The Rev. G. L. Conner.
Charles Miller Lide, 27, Columbia, S. C., and Eskiale H. Kornahrens, 22, Summerville, S. C. The Rev. G. E. Lenski.
Carl R. Lane, 21, and Mildred L. Chapman, 18, both of Richmond, Va. The Rev. T. E. Boorde.
Edward B. Holder, 25, Roxboro, N. C., and Nina Hutchinson, 25, Camden, S. C. The Rev. J. C. Ball.
Jerome Hill, 22, and Catherine Hanson, 22. The Rev. J. M. King.
James H. Johnson, 21, and Addie Richard, 19. The Rev. C. T. Murray.
James T. Fields, 23, and Mary V. Durham, 23. The Rev. W. H. Jernigan.

Licenses issued at Rockville, Md.:
Clarence W. Porteous, 39, Baltimore, Md., and Melvina J. Steffey, 23, Gate City, Va.
Harold Glasser, 26, 1121 New Hampshire avenue northwest, and Faye Cohen, 23, Harvey, Ill.

DEATHS REPORTED.

Berttannia C. Harris, 89 yrs., 2908 E st. nw.
Bessie Hall, 85 yrs., 2332 Wisconsin ave. nw.
Emma V. Yost, 79 yrs., 715 9th st. ne.
Mary E. Ferguson, 79 yrs., 2941 Mills ave. ne.
Frederick H. Newell, 70 yrs., Shoreham Building.
Allie V. Brumbaugh, 65 yrs., 4402 13th pl. ne.
Alexander A. Davis, 64 yrs., 606 9th st. nw.
Edwin J. Newmyer, 57 yrs., 1791 Lanier pl. nw.
William H. Hurley, 50 yrs., Gallinger Hosp.
Hannah M. Wolfe, 40 yrs., 1516 Upshur st. nw.
David A. Quick, 29 yrs., found in Eastern Branch.
Frank A. Phipps, 18 yrs., Georgetown Hosp.
Lucy Ury, 74 yrs., 478 O st. nw.
Larkin Coleman, 62 yrs., 2307 L st. nw.
William Edelin, 54 yrs., 1620 15th st. nw.
Asbury Lewis, 61 yrs., Freedmen's Hosp.
Martha Waller, 43 yrs., 1822 4th st. nw.
James L. Johnson, 36 yrs., 139 V st. nw.
Lucile Thomas, alias Lucille Shorter, 27 yrs., Gallinger Hosp.
Louise Allen, 26 yrs., Freedmen's Hosp.
Alberta Clark, 23 yrs., 1231 Union ct. sw.
Mansell Reed, 20 yrs., Sibley Hosp.
Lillian Barnes, 11 mos., Gallinger Hosp.

SUMMER FESTIVAL DANCERS

Harris & Ewing.

These three dancers will appear in a joint concert with the United States Army Band at the opening of the summer festival program in the Sylvan Theater, near the Monument, tomorrow night. They are pupils of the Lisa Gardiner School. Tomorrow's performance will mark the beginning of the fourth season of the annual summer festival, given under the direction of the Community Center Department.

AUTOIST NEAR DEATH IN BOULEVARD CRASH

Another Seriously Injured; Car Hits Others and Lands in Branch.

One man is near death and another is seriously injured in Casualty Hospital following an automobile accident on the Baltimore boulevard near College Park, Md., last night.

Harry Poland, of 933 K street northwest, was still unconscious early today suffering from a possible fractured skull, multiple lacerations to head and body and internal injuries. His companion, Earl M. Warren, of 1217 L street northwest, who was driving the machine in which the two were riding, is in an undetermined condition with lacerations to his body and possible internal injuries.

According to police, their car plunged over a ten-foot embankment after crashing into other machines at Paint Branch. Following a collision with the car of Edward L. Vincent, of Scranton, Pa., police said, Warren's machine careened into several other cars on the highway and plunged over a high bank into the branch.

The two men were taken to Casualty by the Bladensburg and Riverdale, Md., rescue squads. Vincent and his wife, who was riding in the other car, escaped injury.

Hebrew Home for Aged To Hear Boys Band Play

The Washington Boys Independent Band will entertain the guests of the Hebrew Home for the Aged with a concert next Wednesday at 7:30 p. m. on the lawn of the home.

The occasion will mark the monthly birthday party sponsored by the ladies' auxiliary of the home in honor of those residents whose birthdays occur during the month.

Hoover Signs Contract And Ice Cream Bills

President Hoover yesterday affixed his signature to two minor local measures passed by the House Tuesday.

One brings bonding requirements on public works contracts in line with Federal contracting laws, while the other authorizes the use of 2 1-2 gallon ice cream containers in the District.

Legion Post Gives Minstrel at Jail

Entertainers Are Feted by Prisoners After Presentation.

Victory Post, No. 4, American Legion, gave a minstrel show last night at the District Jail as part of a program of entertainment for the prisoners arranged by Col. William L. Peak.

The show, in which 60 entertainers and members of the drum and bugle corps participated, was under direction of Alfred Stern and Charles Plunkett. Edward Marshall was interlocutor.

End men were John Lynch, Andrew Murray, Bernard Fishgrund and Mr. Stern. The presentation was in the rotunda of the jail. Afterward the entertainers were guests of the prisoners at a dinner in the jail dining room.

Sentence Given in Paper Thefts.

The reputed leader of a gang of young colored boys who, under his direction, would steal newspapers and later sell them, William A. Oliphant, alias William Allan, alias William Morgan, colored, 18, of 2145 H street northwest, was sentenced in Police Court by Judge Hitz yesterday to serve two terms of six months each in Lorton Reformatory. He was arrested by Policeman Jessie J. Ramsey, of the Third Precinct.

Girl, 13, Disappears From Home.

Washington police have received a request to look out for Mary Susan Moone, 13, who disappeared from her home in Cumberland, Md., yesterday. She was wearing a valuable wrist watch and diamond ring, and was dressed in a blue silk dress and a white cap.

EMPLOYES REBUKED FOR POLITICAL ACTS

Railway Mail Association's Chief Scored for Circular by Civil Service Body.

The Civil Service Commission struck another blow at the political activity of officers of Federal employes' organizations yesterday in a letter to W. M. Collins, president of the Railway Mail Association.

The letter revealed a correspondence with Mr. Collins concerning a circular which he sent to members of the Railway Mail Association of Minnesota.

This circular tabulated the vote of the ten members of the House from Minnesota on each of the four provisions of the economy bill and ended with the statement, "It is entirely proper that you should remember your friends on election day."

The commission's letter reminded Mr. Collins that its order of June 20 held organized Federal employes responsible for the action of their officers in so far as they related to rule 1 of the Civil Service, prohibiting political activity by any Federal classified employes.

The commission said in part:

"The commission's position in this matter is not new but of many years standing and is founded on the clear distinctions drawn by President Roosevelt between the political activity of classified civil service employes and similar activity by presidential officers and other persons not subject to the merit system of employment."

Kiwanis Club Holds Business Meeting

Group Looks Forward to Session Next Week on "Old Ironsides."

Edwin F. Hill, president, made a comprehensive report on the recent International Kiwanis convention at Detroit at the weekly luncheon meeting of the local club held at the Hotel Raleigh yesterday. Mr. Hill pointed out that Roe Fulkerson, local member and editor of the Kiwanis magazine, was an outstanding speaker at the conclave.

Committee reports featured the meeting, which was given over entirely to business affairs. Those who reported included Charles W. Pimper, chairman, underprivileged child committee; Stephen H. Talkes, chairman, institutional entertainment; William H. Pattison, chairman, sports; Edwin S. LaFetra, chairman, house, and Edward S. Pardoe, chairman, automobile.

Mr. Hill reminded the club that the meeting next Thursday will be held aboard "Old Ironsides," at the Navy Yard. Secretary of the Navy Adams and M. Claudel, French Ambassador, will speak.

Mad Police Dog Bites Policeman Making Call

A supposedly mad police dog bit Policeman Laurence Botts, of the Sixth Precinct, on the finger last night when he was taking it to the station. Botts went to Walter Reed Hospital where he was administered rabies antitoxin by Dr. William R. Rinehart.

The officer had answered a call at the home of Walter Little at 903 Buchanan street, and had taken the dog from the back yard. He was driving back to the station when he was bitten. The dog was placed in a cell and will be sent to the pound for examination today.

73 Billboard Sites Changed.

The General Outdoor Advertising Co. has abandoned 73 billboard sites within the past month under an arrangement with District officials whereby it is permitted to erect the number of new signs in the vicinity of New York and Florida avenues northeast, it was announced yesterday by Sign Inspector Thomas F. Roche.

Barber Shop Is Robbed of $23.

The cash drawer of a barber shop at 523 Ninth street northwest was robbed of $23, according to a report made to police yesterday by William E. Emmons.

DAIRY PRICE PROBE IS ASKED IN SENATE

King Resolution Declares Cost of Milk and Other Products Too High.

A Senate District committee investigation into dairy prices in the District was asked yesterday in a resolution introduced by Senator William H. King (Democrat), Utah.

Claims were advanced that competition in the local dairy trade has been "stifled" and "the cost to the consumer of such commodities exceeds the cost to the producer by more than a fair margin of profit."

The District committee was called on to "investigate conditions with respect to the sale and distribution of milk, cream, ice cream or other dairy products within the District."

The inquiry would be "with a view to determining particularly whether any individual, partnership or corporation, whether residing in the District or elsewhere, is operating under any contract, combination in form of trust or otherwise, or is a party to any conspiracy in restraint of trade or commerce in any such dairy products, or in any way monopolizing such trade within the District," the resolution stated.

It was referred to the Senate District committee, whose chairman, Senator Arthur Capper (Republican), Kansas, was said to be unfriendly to the resolution.

Senator King said it is his idea to conduct the investigation this summer, parallel to the committee's inquiry into the rent situation, already authorized by the Senate. He said he has received nearly 30 complaints at this session, supporting the charges set out in the resolution.

Capital Police Searching For Lost Baltimore Boy

Police last night were looking for Oscar Willie Moore, 8, colored, reported missing by his mother, Mrs. Lizzie Moore, who lives in Baltimore. Directions for identifying Oscar Willie are given in the following police message:

"Look out for Oscar Willie Moore, colored, 8 years. Large for age. Fat face. Medium brown skin. Scar on the back of head where hair does not grow. Sucks right thumb. Wearing gray knickers and green blouse."

30 Capital Boys Leave Today for Camp Letts

Thirty boys will leave Washington today to join 100 others at Camp Letts, the Y. M. C. A. resort for boys near Chesapeake Bay. The party will include Robert Joslin, son of Theodore Joslin, secretary to President Hoover, and John Marshall Newton, son of Walter Newton, also a presidential secretary.

The camp features an Indian village. Initiation rites in which the boys apply feathers and war paint and dance around a camp fire are held. The camp has a staff of 30 leaders. J. C. Ingram is director.

The Weather

TODAY'S SUN AND TIDE TABLE

			A.M.	P.M.
Sun rises	4:49	Tide	11:07	11:45
Sun sets	7:36	Low tide	5:27	5:56

WEATHER CONDITIONS.

U. S. Dept. of Agriculture, Weather Bureau, Washington, Thursday, July 7—8 p. m.

Forecast for the District of Columbia—Fair Friday and Saturday; slightly cooler Friday and Friday night; gentle to moderate west or northwest winds Friday, becoming variable Saturday.

For Maryland and Virginia—Generally fair and slightly cooler Friday; Saturday fair.

The western disturbance has moved eastward to the lower Lake region. Parry Sound, Ontario, 29.56 inches, and the disturbance that was central near Cape Hatteras Wednesday night is advancing slowly east-northeastward over the ocean. S. S. Pan American, 29.76 inches. These disturbances have been attended by showers over most of the eastern half of the United States, except the extreme South. The rainfall was locally heavy from northeastern Illinois eastward to northwestern Ohio, Chicago reporting the greatest amount, 2.02 inches. Another disturbance is developing over the northern Rocky Mountain region, Medicine Hat, Alberta, 29.80 inches, and pressure remains low from Hudson Strait eastward to Iceland. Pressure remains high from Alaska southeastward to Puget Sound, St. Paul, Alaska, 30.44 inches. A small area of high pressure is moving eastward over the northern Plains States, Valentine, Nebr., 30.04 inches, and pressure remains relatively high from Texas eastward to the Bahamas, Port Eads, La., 30.04 inches. The temperature has risen in the Middle Atlantic States, Tennessee, Arkansas, the southern Plains States, and from Washington and Oregon eastward to North Dakota, while it has fallen from the upper Mississippi Valley eastward to the lower Lake region and the upper Ohio Valley.

Local Weather Report.

Temperature—Midnight, 67; 2 a. m., 67; 4 a. m., 66; 6 a. m., 66; 8 a. m., 69; 10 a. m., 79; 12 noon, 79; 2 p. m., 83; 4 p. m., 86; 6 p. m., 83; 8 p. m., 78; 10 p. m., 67. Highest, 87; lowest, 66. Relative humidity—8 a. m., 93; 2 p. m., 63; 8 p. m., 60. Rainfall (8 p. m. to 8 p. m.), trace. Hours of sunshine, 9.75. Per cent of possible sunshine, 66.

DEPARTURES FROM NORMAL.

Accumulated excess of temperature since January 1, 1932, 583 degrees.

Deficiency of temperature since July 1, 1932, 15 degrees.

Accumulated excess of precipitation since January 1, 1932, 1.58 inches.

Deficiency of precipitation since July 1, 1932, .43 inch.

Temperatures and Precipitation.

Temperatures and precipitation for 24 hours ended 8 p. m. Thursday:

	Highest	Lowest Thur. night	Rain- fall
Washington, D. C.	86	66	....
Asheville, N. C.	84	64	76	0.22
Atlanta, Ga.	92	68	78	0.80
Atlantic City, N. J.	72	62	66	....
Baltimore, Md.	84	66	78	....
Birmingham, Ala.	94	74	74	0.06
Bismarck, N. Dak.	88	60	76	....
Boston, Mass.	88	70	80	72	....
Buffalo, N. Y.	70	64	66	0.04
Chicago, Ill.	80	66	76	2.02
Cincinnati, Ohio	84	68	74	0.22
Cheyenne, Wyo.	88	52	88	....
Cleveland, Ohio	76	68	68	0.80
Davenport, Iowa	92	64	78	0.01
Denver, Colo.	94	66	94	....
Des Moines, Iowa	82	64	80	....
Detroit, Mich.	70	68	68	0.58
Duluth, Minn.	74	54	68	....
El Paso, Tex.	92	74	84	0.02
Galveston, Tex.	92	80	84	....
Helena, Mont.	88	50	86	....
Indianapolis, Ind.	82	70	80	0.12
Jacksonville, Fla.	94	76	90	....
Kansas City, Mo.	90	76	84	....
Little Rock, Ark.	94	72	90	0.16
Los Angeles, Calif.	78	60	74	....
Louisville, Ky.	88	72	78	0.56
Marquette, Mich.	86	58	64	0.26
Memphis, Tenn.	86	76	74	....
Miami, Fla.	88	82	84	....
Mobile, Ala.	96	78	84	....
New Orleans, La.	94	78	90	....
New York, N. Y.	80	68	70	....
North Platte, Nebr.	84	60	82	....
Omaha, Nebr.	92	64	80	....
Philadelphia, Pa.	84	66	78	....
Phoenix, Ariz.	106	80	104	....
Pittsburgh, Pa.	84	64	86	0.52
Portland, Me.	78	58	64	0.04
Portland, Oreg.	80	56	78	....
Salt Lake City, Utah	94	64	94	....
St. Louis, Mo.	92	74	88	....
St. Paul, Minn.	78	62	76	....
San Antonio, Tex.	94	74	92	....
San Diego, Calif.	68	62	64	....
San Francisco, Calif.	72	52	68	....
Santa Fe, N. Mex.	86	58	80	....
Savannah, Ga.	92	74	82	....
Seattle, Wash.	72	50	72	....
Springfield, Ill.	86	74	82	....